THE RECORD 1939

Eddie Riley

Waynesboro Public Library
Waynesboro, Virginia

DEAR FLB

EX LIBRIS

R
373.9755911
L
Gen Coll

C 1

To Eddie - one of my favorite visitors - luck and all that
— Mary

1939
THE RECORD

DEPICTING THE YEAR AT LEE HIGH

PUBLISHED BY

Students of Robert E. Lee High School

Staunton, Virginia

STAUNTON PUBLIC LIBRARY

CONTENTS

Book I
CLASSES

Book II
ORGANIZATIONS

Book III
ATHLETICS

Book IV
FEATURES

IN RECOGNITION

OF her scholarly ability, her faithful and loyal service to our school, and her kindly and unfailing interest in the school magazine as well as in all other student activities, this volume is gratefully dedicated to our friend, Miss Kate L. Fifer, head of the English department.

FOREWORD

THE hour of graduation produces mixed emotions of sadness and happiness for every senior of Robert E. Lee High School; sadness at the conclusion of four years of enjoyment and development and at the separation from friends. However, we look forward with happiness to the future, confident that it holds much for us. Sometimes the members of a graduating class get out of touch with each other as the years pass. The purpose of this annual is not only to renew but to strengthen the friendships of the past. The Record of 1938 and 1939 reviews for you every activity of the school as it was during these years.

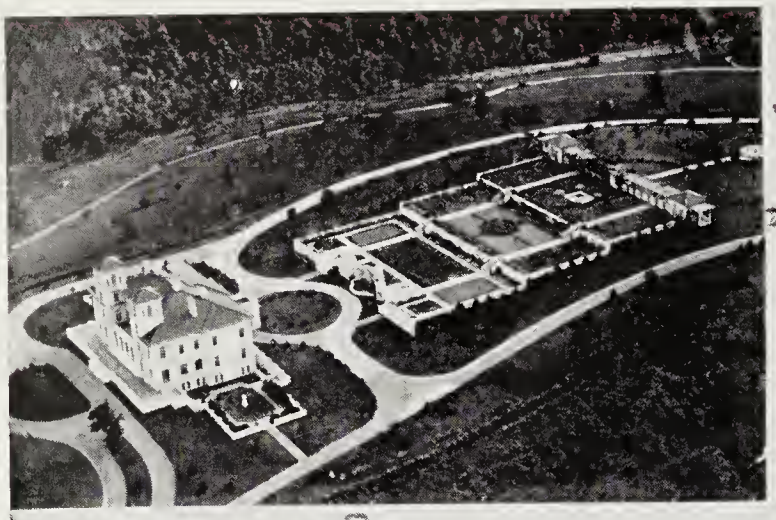

SOME BEAUTIFUL ESTATES IN AND NEAR STAUNTON

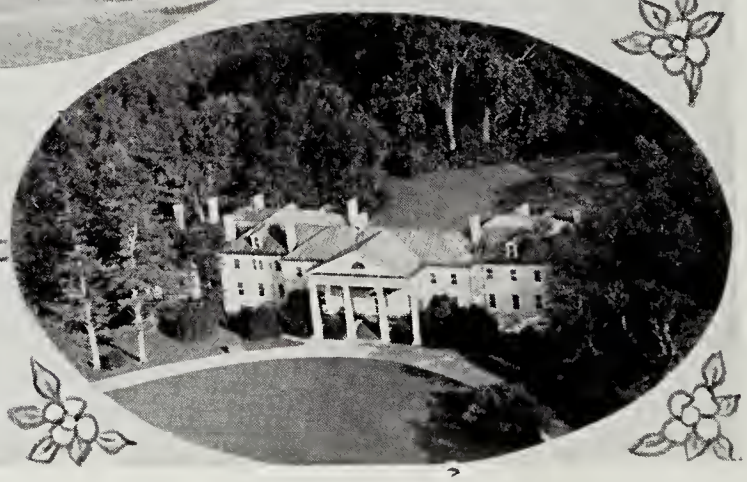

A FEW OF THE MANY
HANDSOME HOMES
IN STAUNTON

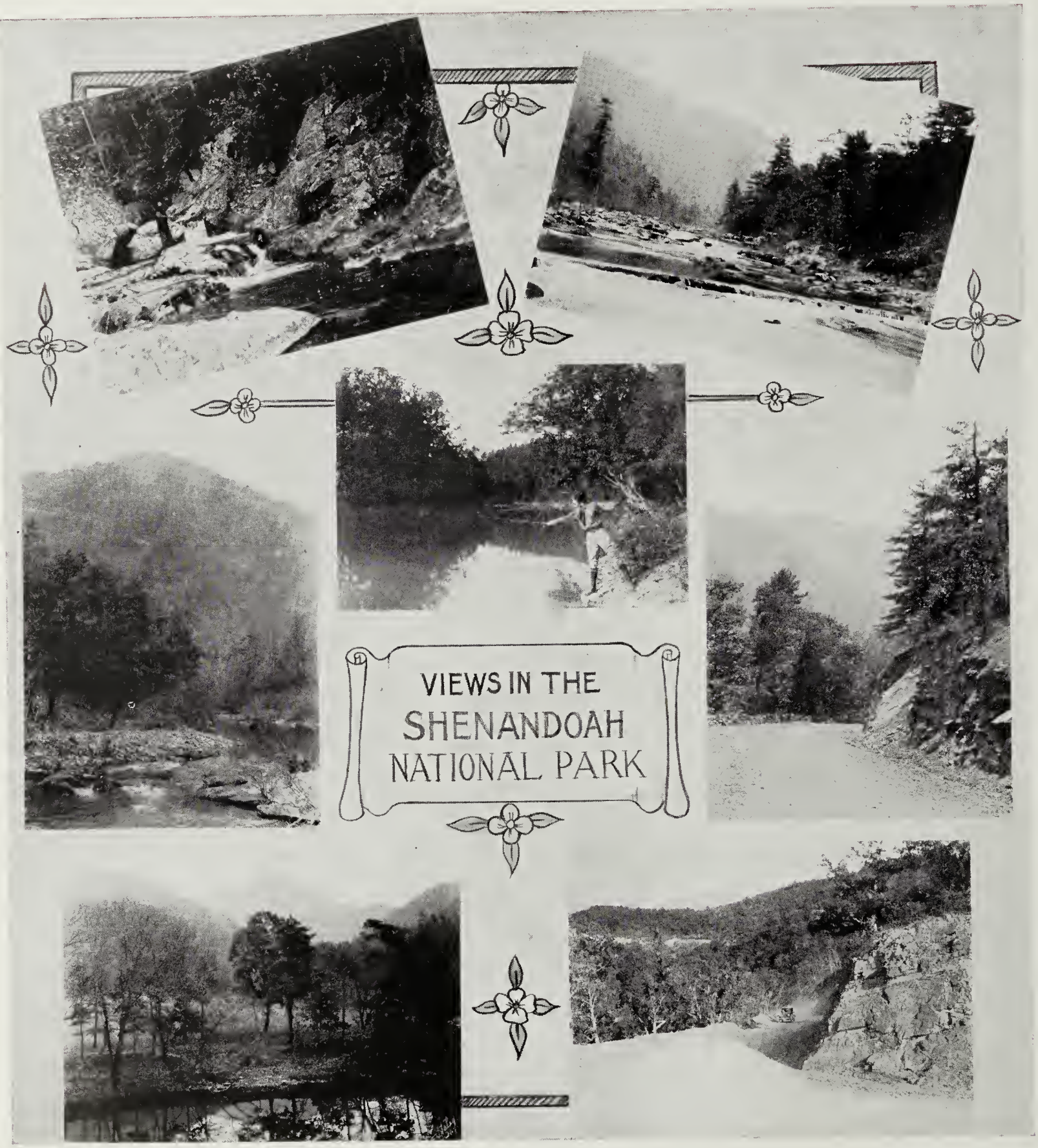
VIEWS IN THE
SHENANDOAH
NATIONAL PARK

JEFFERSON HIGHWAY NEAR STAUNTON

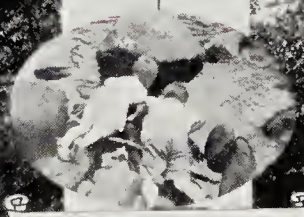

WATCHING SPECKLED BEAUTIES

ONE OF NUMEROUS SUMMER CAMPS

NATURAL BRIDGE

THE END OF A BEAR HUNT

WEST DRIVE GYPSY HILL PARK

NATURAL CHIMNEYS

LACE FALLS

CYPRUS FALLS

FACULTY

MR. L. F. SHELBURNE
SUPERINTENDENT

MR. H. L. BRIDGES
PRINCIPAL

Mr. H. L. Bridges	*Physics*
Mr. C. E. Smither	*Chemistry*
Mr. G. S. Click	*Biology*
Mr. Glenn Wenner	*Manual Training, Practical Arts*
Mr. J. W. Cohron	*Civics*
Miss Ellen Wallace	*Mathematics, History*
Miss Sara Bell	*Civics, History*
Miss Kate L. Fifer	*English*
Miss Margaret C. Eakle	*Latin*
Miss Agnes Stokes	*Bible*
Mrs. Hazel Y. Click	*English, History*
Miss Page Johnson	*English, French*
Miss Grace Ford	*Science*
Miss Eleanor Whitmore	*Mathematics*
Miss Emma Stoddard	*Mathematics*
Miss Jane Epps	*English*
Mrs. Mary Jane Stoddard	*English, Mathematics, History*
Miss Eleanor Blum	*Librarian*
Miss Isabel Roberts	*Home Economics*
Mrs. Glenn Wenner	*Music*
Miss Leslie Purnell	*Girls' Physical Education*
Mr. Paul C. Halleck	*Boys' Physical Education*

BOOK ONE

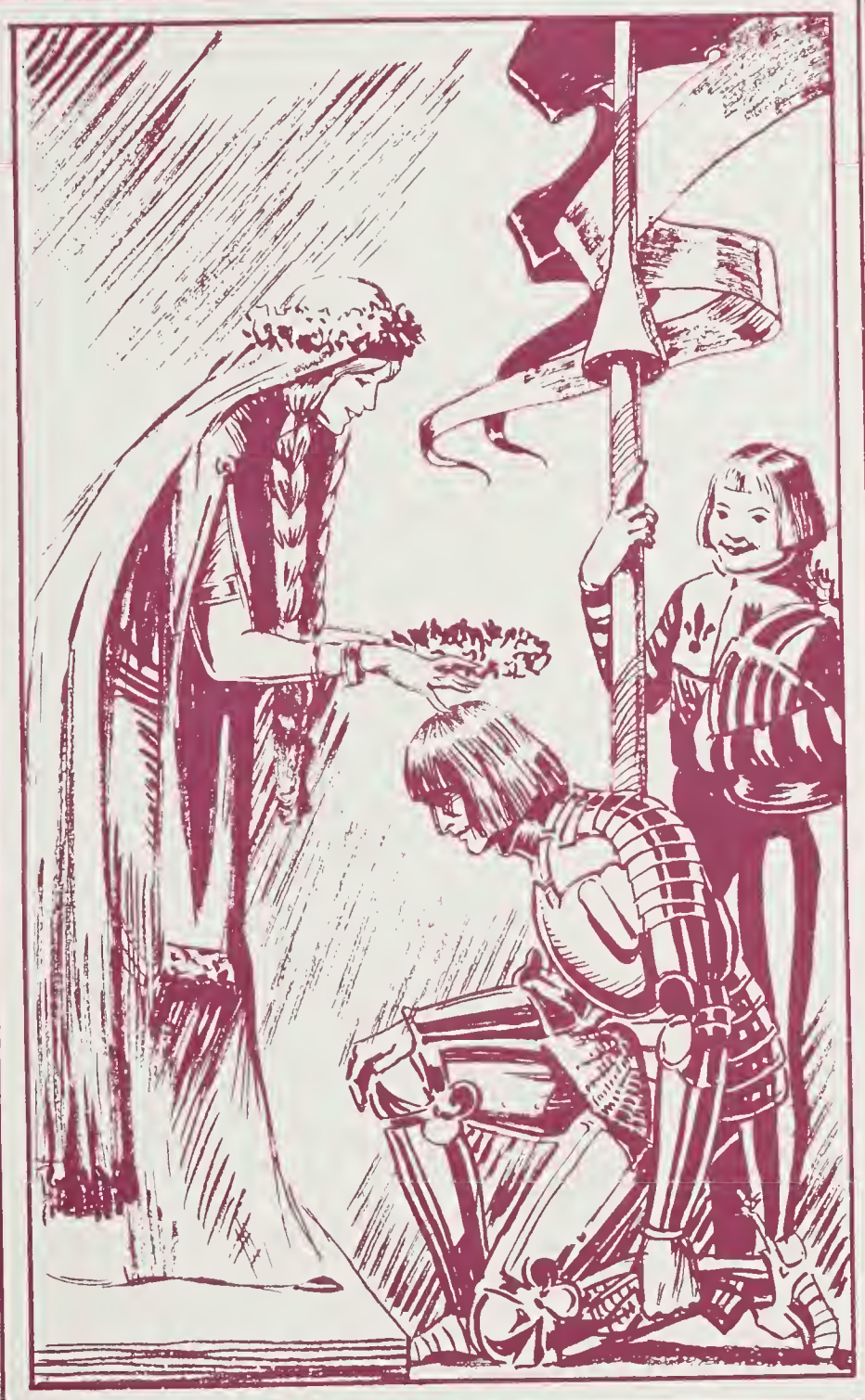

CLASSES

SENIOR CLASS 1938-39

Anderson, Hulen Danner
Branham, Ruby Juanita
Campfield, Virginia Mae
Chambers, Katherine Rudd
Cline, Juanita Laura
Dabney, Mary Virginia
Fauver, Geraldine Claire
Fisher, Jane Ellen
Gardner, Helen Lucile
Gayheart, Hilda Gilkeson
Glovier, Davie Millicent
Good, Helen Moore
Graham, Ann Ellen
Grove, Mary Ausbern
Hagaman, Mary June
Harvill, Ella Louise
Hevener, Edith Naomi
Hite, Annabel
Hitt, Gretchen Louticha
Huffman, Frances Ellen
Hyden, Burdine Lee
Jordan, Frances Ann
Kyle, Ethel May
Lackey, Sammie Catherine
Landram, Doris Beatrice
Lasley, Mary Johnston
Leavell, Charlotte Virginia
Lightner, Edith Sellers
Lineweaver, Nancy Harriet
Manch, Rosemary
Manly, Catharine Phillipa
Markley, Jean Frances
McCarrick, Eva Mary
Michael, Frances Rebecca
Painter, Elaine Hollis
Parrish, Frances Catherine
Peters, Ruth Eileen
Reid, Elizabeth Evans
Richardson, Lois Mildred
Riker, Marjorie Warren
Shelburne, Katharine Noel
Sprouse, Martha Stennis
Stratton, Nancy Jane
Taliaferro, Gladys Blanche
Timberlake, Marion Elsbeth
Walker, Anne Moorman
Almarode, Albert Clark
Arehart, Hensil Bryan
Barr, Hugh Clinton
Blair, Robert Clark
Cochran, Peyton, Jr.
Curry, Charles
Dahl, Robert
Eldred, Everett Freude
Elliott, Wilson Murray, Jr.
Ergenbright, Charles William
Farthing, Charles Philmore
Fox, Richard Lee
Grove, William Weeks
Hagaman, Wayne Eugene
Kyle, William Robert
Larner, Matthias William
Lohr, Charles McAlister
Moyer, Chesley Maurice
Mullins, Eustace Clarence
Myers, John Roller
Nichol, Richard Sonner
O'Donnell, Edward Michael
Partlow, Benjamin Lee
Siple, Trent Douglas
Stockdon, Charles William
Taylor, George Kenneth
Todd, John Wesley, III
Turner, Herbert Sidwell
Wagner, Curtis Pierce
Wilkerson, William Russell
Willson, Gilpin, III
Wilson, William Loyd
Wilson, Charles William

Lots of Luck Eddie!
Keep the Hi-Y going -
Jasper

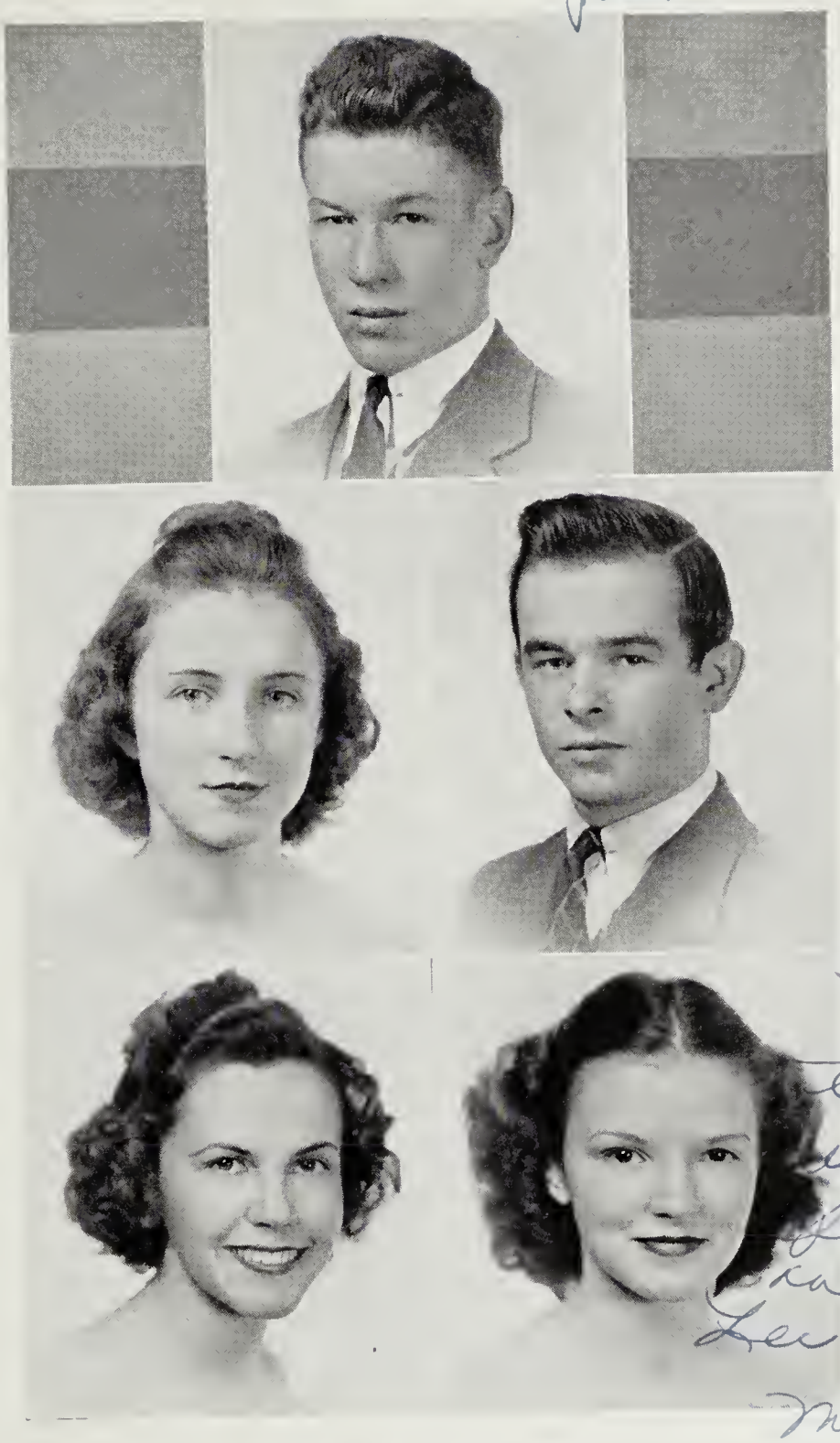

Lots of luck
Eddie. Keep
the Hi-Y go-
ing. Carry on
for us
Lee
Much love,
Mary

CLASS OFFICERS

JOHN WESLEY TODD, III
Varsity Football, '38-'39
Varsity Basketball, '37-'39
President of Hi-Y Club, '37-'39
Leeway Leader, '37-'39

ELIZABETH EVANS REID
Girls' Hi-Y Club, '35-'39
Players' Dramatic Club, '37-'38
Senior Dramatic Club, '38-'39
Activities Association, '35-'39

GRETCHEN LOUTICHIA HITT
Girls' Hi-Y Club, '37-'38
Players' Club, '38
Girl Reserves, '38-'39
Senior Dramatic Club, '38-'39

ALBERT CLARK ALMARODE
Hi-Y Club, '36-'39
Torch Club, '35-'36
Football, '36-'38
Basketball, '37-'38

MARY AUSBERN GROVE
Girls' Hi-Y Club, '35-'39
Activities Association, '35-'39
French Club, '38-'39
Senior Dramatic Club, '38-'39

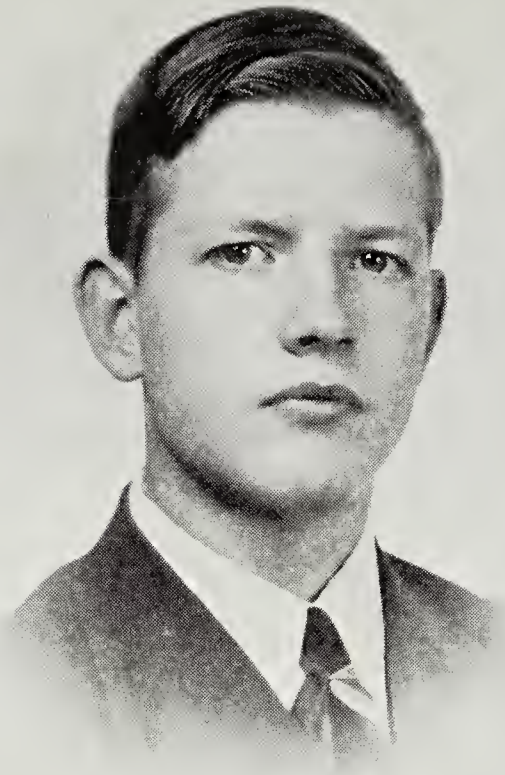

Lots of luck - Eddie
leave us a kiss!
Everett

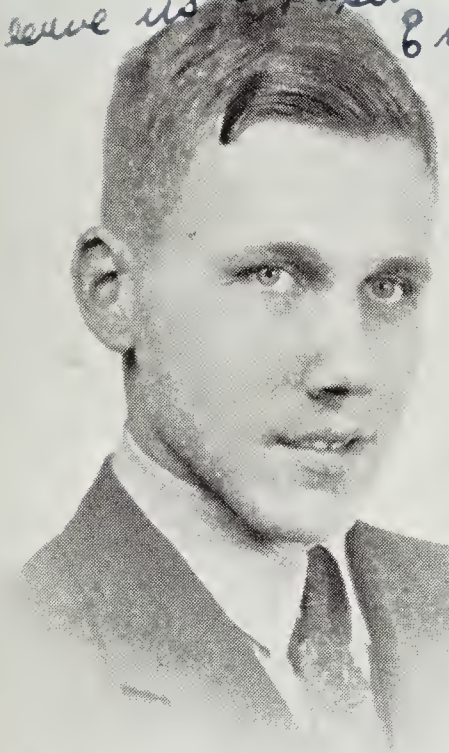

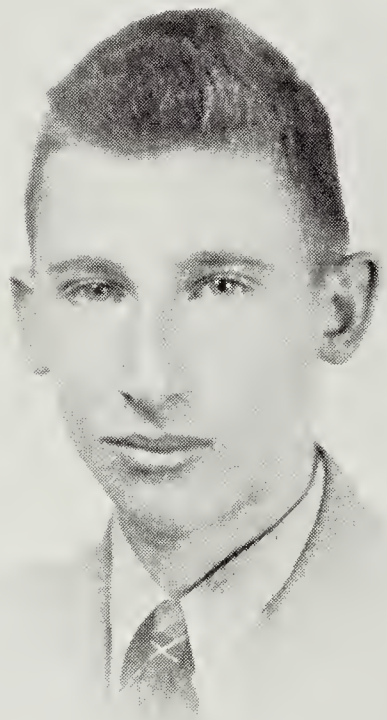

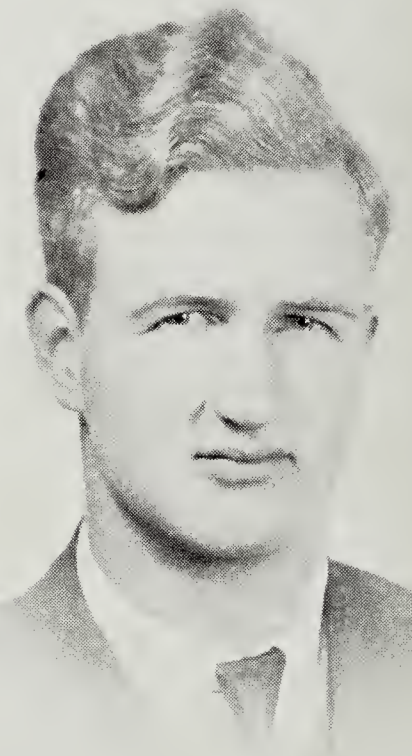

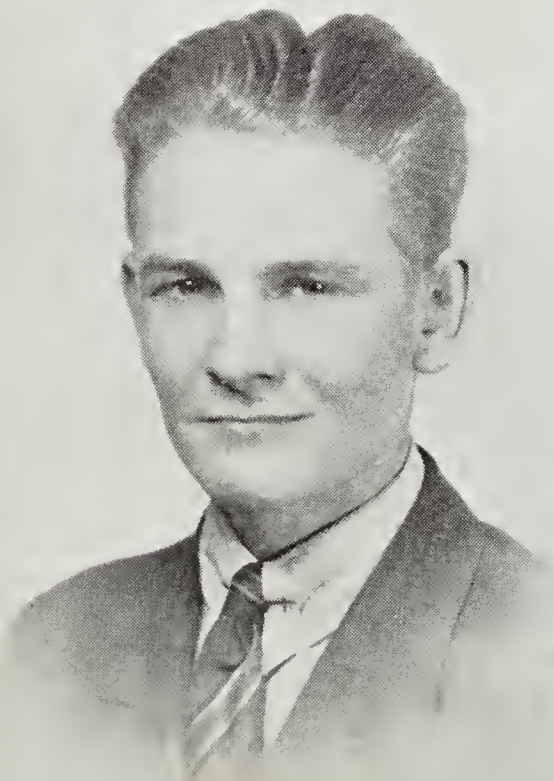

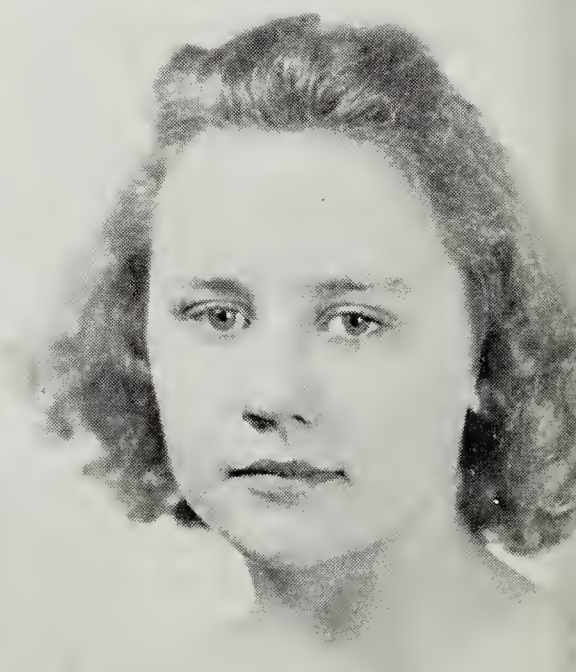

MARY VIRGINIA DABNEY
Orchestra, '35-'38
Senior Dramatic Club, '38-'39
Activities Association, '35-'39

ROBERT DAHL
Players' Club, '36-'38
Activities Association, '35-'39
Football, 36-'38
Senior Dramatic Club, '38-'39

HENSIL BRYAN AREHART
Boys' Chorus, '35-'39
Activities Association, '35-'39

EVERETT FREUDE ELDRED, JR.
Activities Association, '35-'39
Current Events Club, '36-'37
Hi-Y Club, '38-'39
Camera Club, '38-'39

WILSON MURRAY ELLIOTT, JR.
Current Events Club, '35-'36
Leeway Leader, '36-'39
Boys' Chorus, '38
Orchestra, '38-'39

CHARLES WILLIAM ERGENBRIGHT
Activities Association, '33-'39
Boys' Chorus, '38
Boys' Chorus, '38-'39

CHARLES PHILMORE FARTHING
Players' Club, '37-'38
Senior Dramatic Club, '38-'39
Activities Association, '37-'39

GERALDINE CLAIRE FAUVER
Needlework Club, '35-'37
Girl Reserves, '36-'37
Senior Dramatic Club, '38-'39
Activities Association, '35-'39

JANE ELLEN FISHER
Junior Hi-Y Club, '35-'36
Needlework Club, '36-'38
French Club, '38-'39
Activities Association, '35-'39

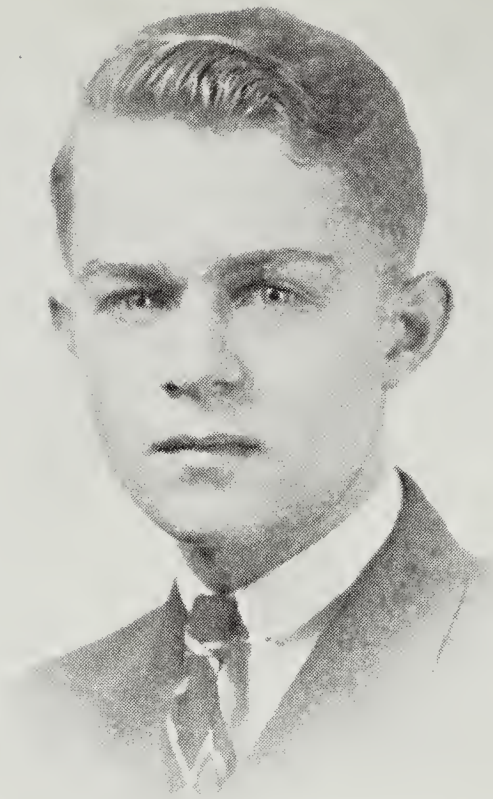
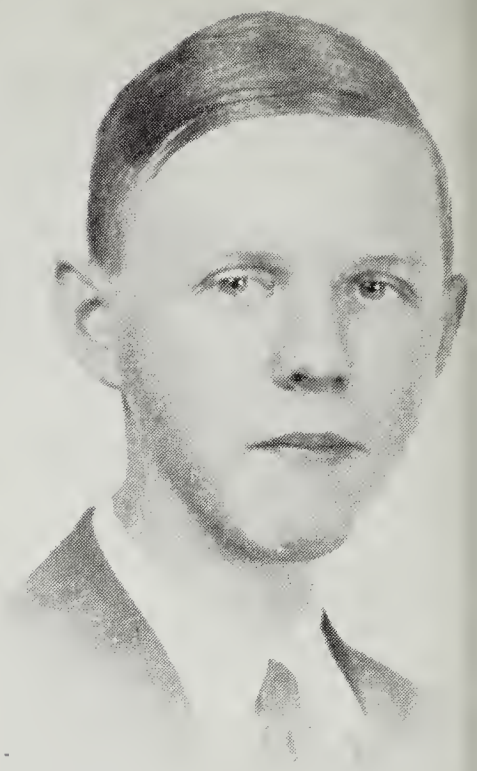

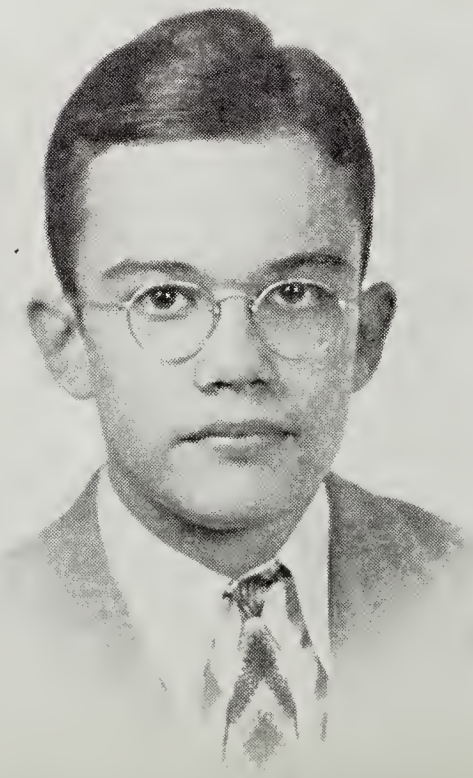
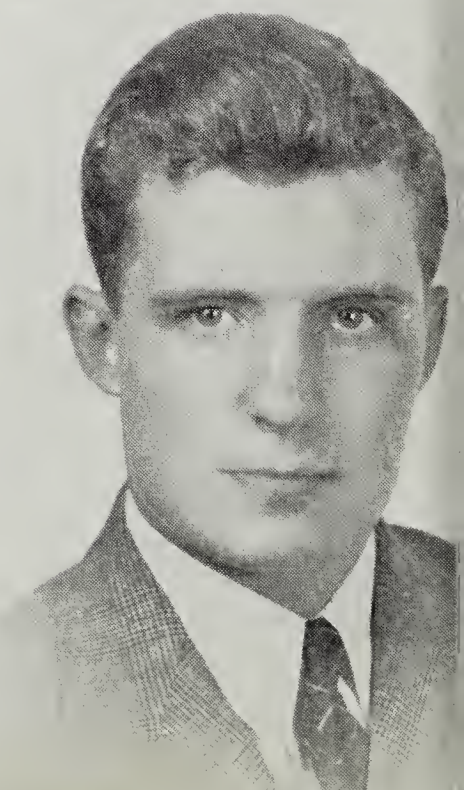

HULEN DANNER ANDERSON

Needlework Club, '35-'39
Freshman Orientation Class, '35-'36
French Club, '38-'39
Activities Association, '38-'39

HUGH CLINTON BARR

Thespian Dramatic Club, '36-'37
Camera Club, '37-'38
Boys' Club, '38-'39
Activities Association, '35-'39

ROBERT CLARK BLAIR

Manager Basketball, '36-'38
Assistant Manager Football,'38
Hi-Y Club, '35-'38
Thespian Dramatic Club, '36-'37

RUBY JUANITA BRANHAM

Camera Club, '37-'38
Needlework Club, '36-'39
Activities Association, '35-'39

VIRGINIA MAE CAMPFIELD

Girls' Hi-Y Club, '35-'39
Senior Dramatic Club, '38-'39
Cheer Leader, '38-'39
Activities Association, '35-'39

KATHERINE RUDD CHAMBERS

Folk Dancing Club, '35-'37
Players' Club, '37-'38
Camera Club, '38-'39
Activities Association, '38-'39

JUANITA LAURA CLINE

Camera Club, '38-'39
Girls' Hi-Y Club, '37-'39
French Club, '38-'39
Activities Association, '35-'39

PEYTON COCHRAN, JR.

Editor of Record, '38-'39
President of Current Events Club, '36-'37
Football, '36-'38
Hi-Y Club, '37-'39

CHARLES CURRY

Football, '36-'38
Current Events Club, '36-'37
Leeway Leader, '38-'39
Basketball, '38

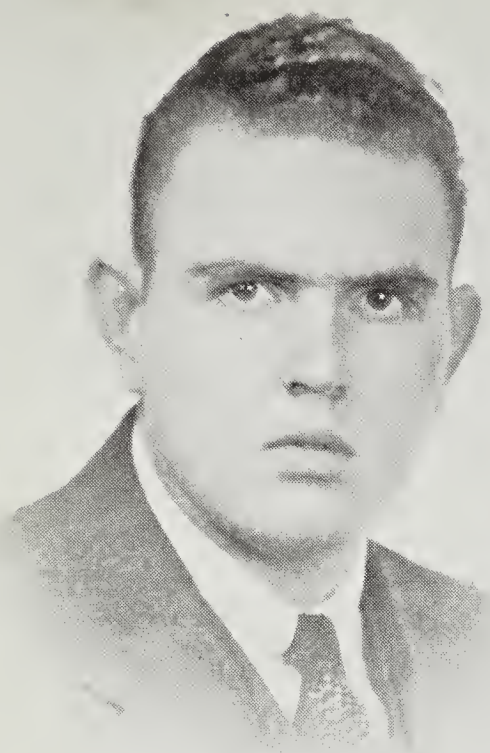

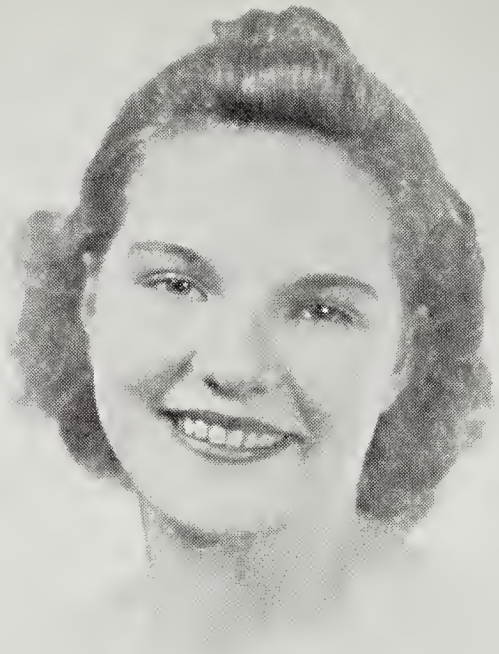

Don't forget
Nikon's comp.
Love,
Nikki

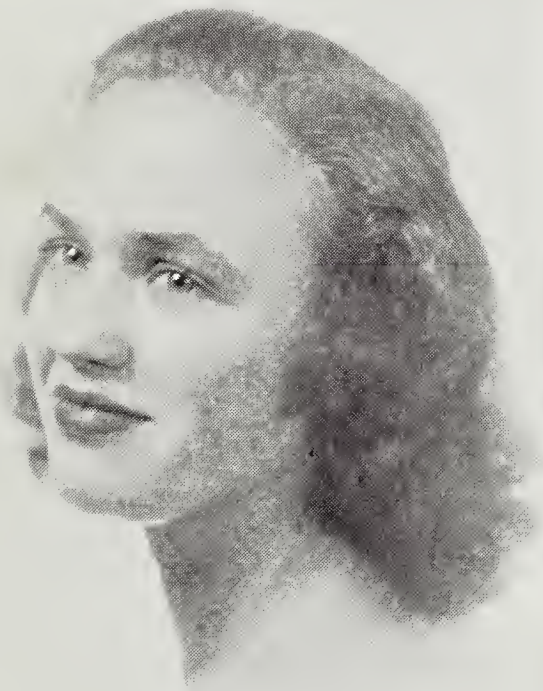

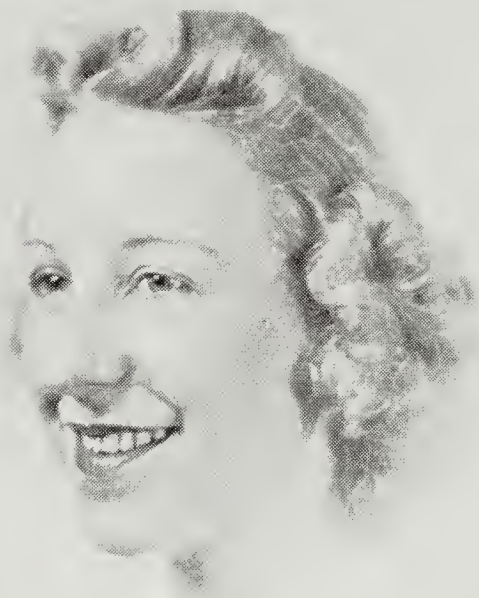

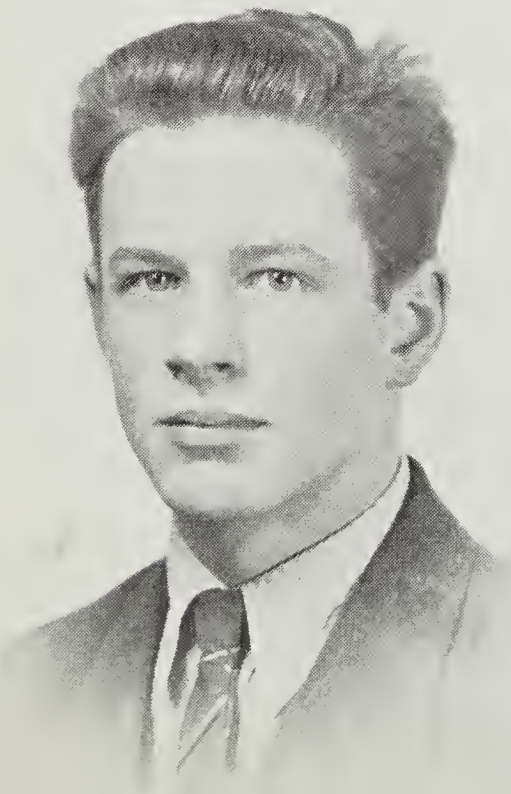

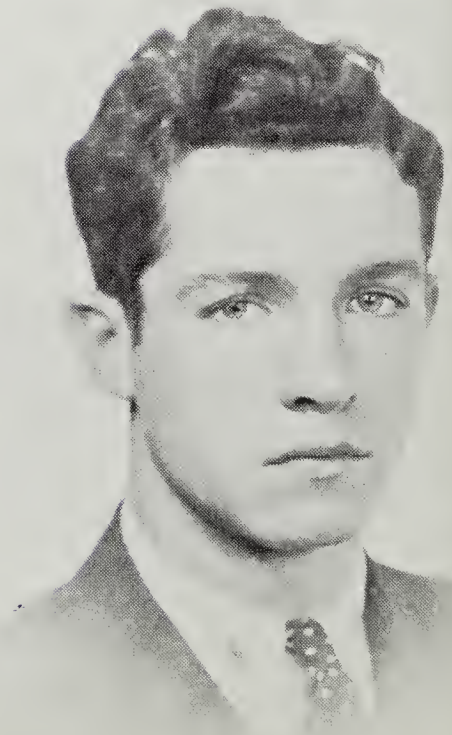

RICHARD LEE FOX
Football, '37-'38
Basketball Manager, '39

HELEN LUCILE GARDNER
Glee Club, '37-'39
Activities Association, '35-'39
Tap Dancing Club, '36-'37
Knitting Club, '37-'38

HILDA GILKESON GAYHEART
Girls' Hi-Y, '35-'39
Dramatic Club, '36-'39
Activities Association, '35-'39
Tap Dancing Club, '36-'37

DAVIE MILLICENT GLOVIER
Dramatic Club, '36-'39
Girl Reserves, '37-'38
Activities Association, '35-'39
Music Clubs, '35-'39

HELEN MOORE GOOD
Senior Dramatic Club, '38-'39
Activities Association, '35-'39
Knitting Club, '36-'38
Glee Club, '35-'37

ANNE ELLEN GRAHAM
Camera Club, '38-'39
Girl Reserves, '38-'39
Tap Dancing Club, '36-'37
Activities Association, '35-'39

WILLIAM WEEKS GROVE

MARY JUNE HAGAMAN
Girl Reserves, '35-'39
Thespian Dramatic Club, '36-'39
Home Room President, '37-'38
Activities Association, '35-'37

WAYNE EUGENE HAGAMAN
Leeway Leader, '36-'38
Football, '37-'38
Thespian Dramatic Club, 38-'39
Hi-Y Club, '35-'38

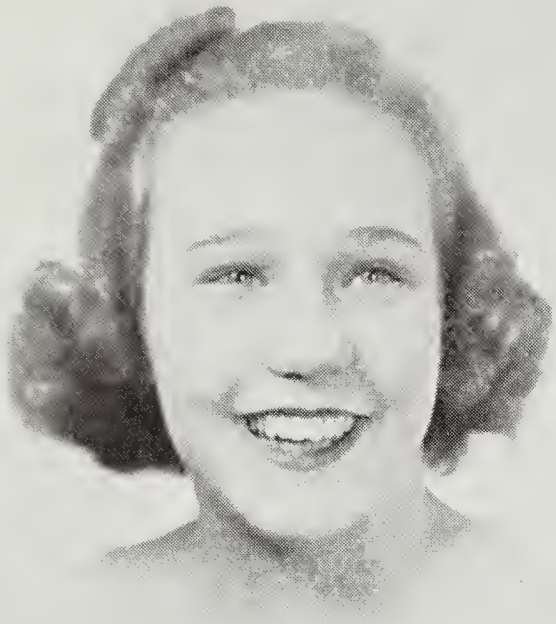

Lots of everything
to a pest I didn't mean it
Love
Becky
&

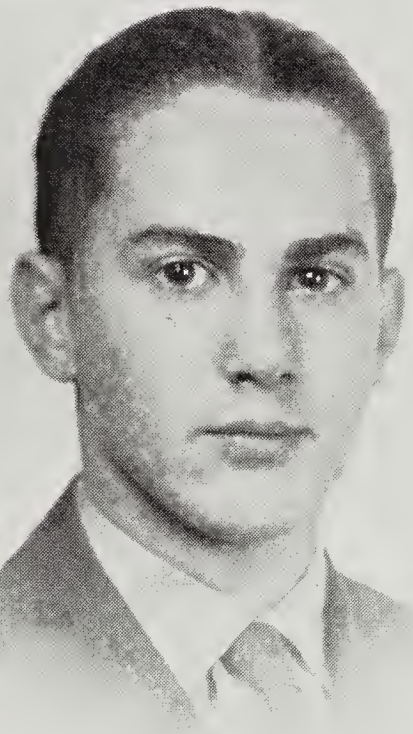

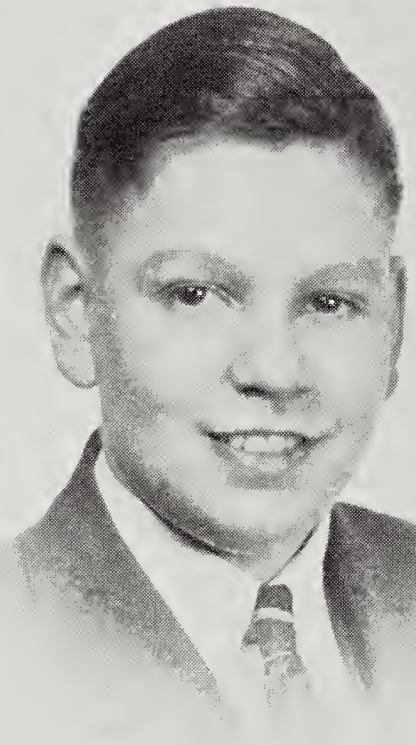

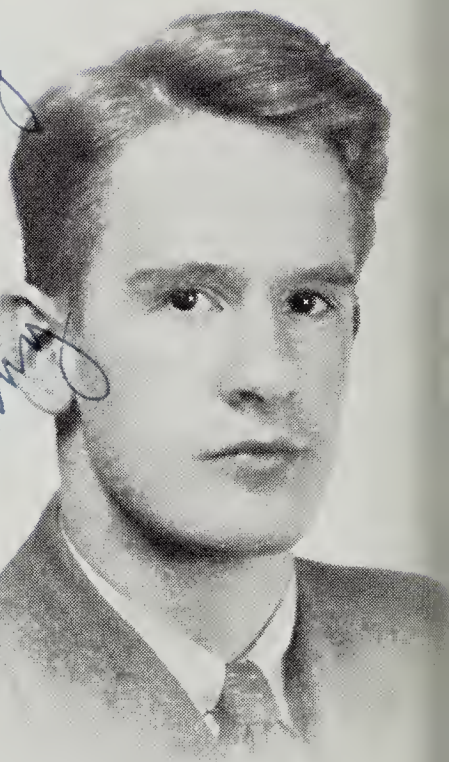

Keep up the work on
the [illegible]
Mick

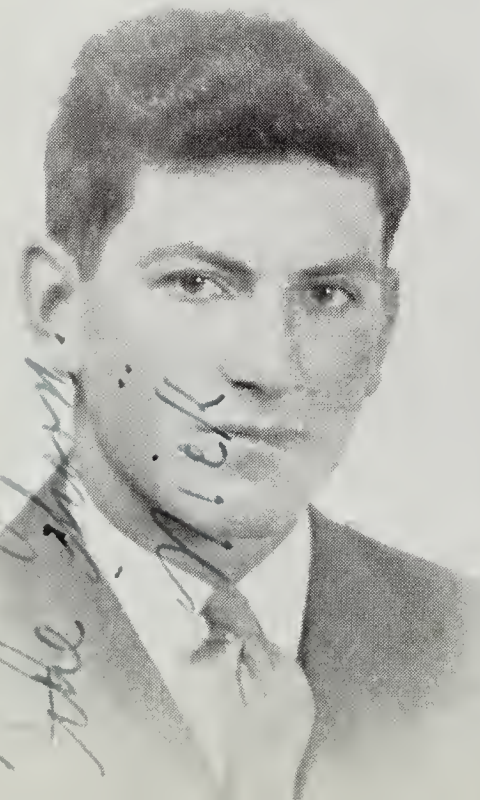

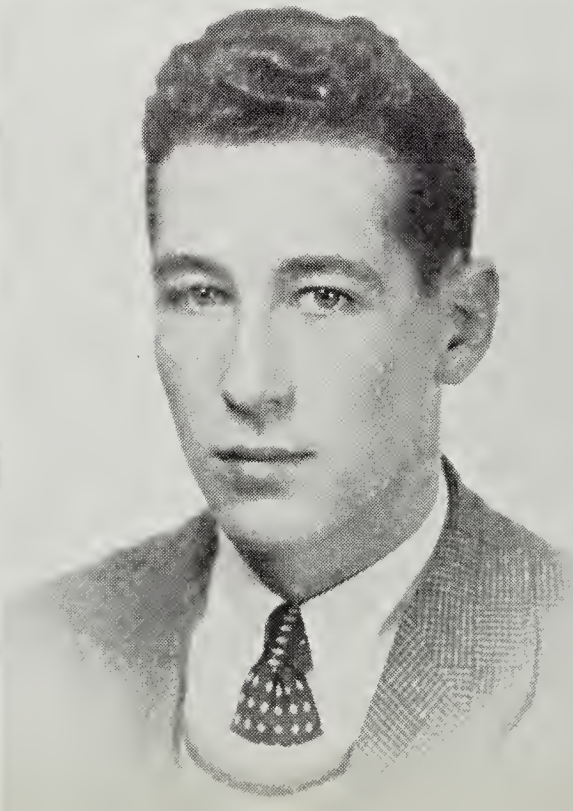

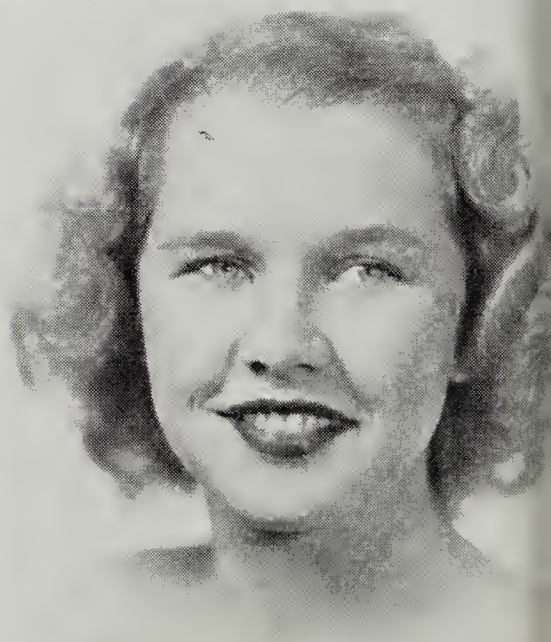

ROSEMARY MANCH
Activities Association, '35-'39
Camera Club, '37-'38
Senior Dramatic Club, '38-'39
Cheer Leader, '38-'39

EVA MARY McCARRICK
Activities Association, '35-'39
Girls' Hi-Y Club, '36-'37
Thespian Dramatic Club, '37-'38
Senior Dramatic Club, '38-'39

FRANCES REBECCA MICHAEL
Acitvities Association, '34-'39
Music Clubs, '34-'39
Thespian Dramatic Club, '37-'38
Senior Dramatic Club, '38-'39

CHESLEY MAURICE MOYER
Thespian Dramatic Club, '36-'38
Senior Dramatic Club, '38-'39
Activities Association, '35-'39

EUSTACE CLARENCE MULLINS
Record Club, '36-'39
Activities Association, '38-'39

JOHN ROLLER MYERS
Boys' Chorus, '36-'39
Mixed Chorus, '36-'39
Orchestra, '37-'39
Activities Association, '35-'39

RICHARD SONNER NICHOL
Boys' Chorus, '38-'39
Mixed Chorus, '37-'39
Orchestra, '38-'39
Activities Association, '35-'39

EDWARD MICHAEL O'DONNELL
Varsity Football, '37-'39
Varsity Basketball, '37-'39
Torch Club, '35-'36
Boys' Club, '38-'39

ELAINE HOLLIS PAINTER
Girls' Hi-Y Club, '35-'39
Thespian Dramatic Club, '36-'38
Senior Dramatic Club, '38-'39
Activities Association, '35-'39

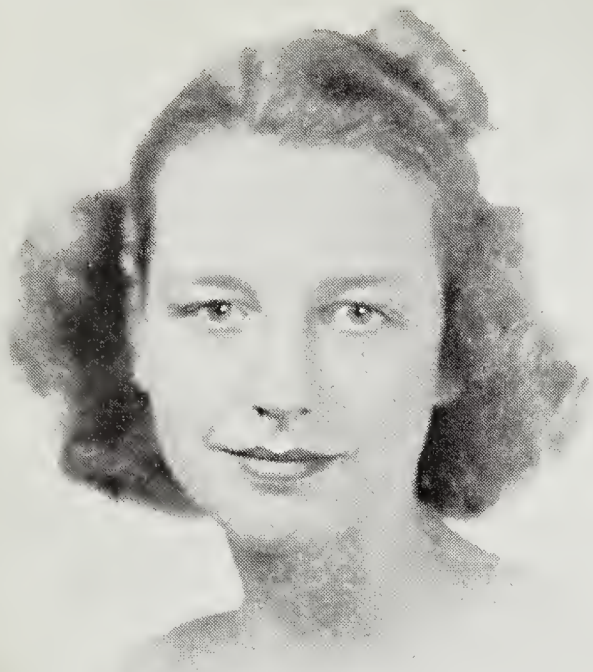

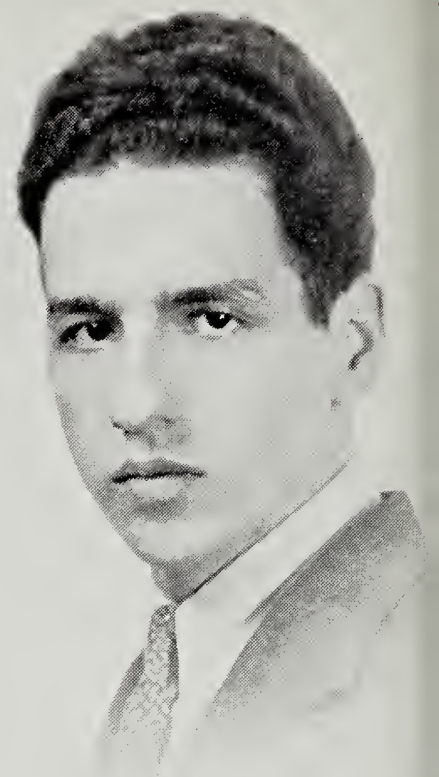

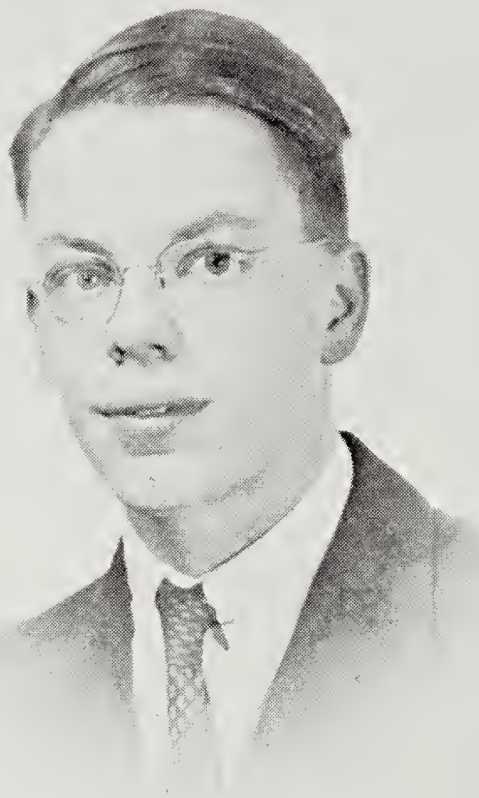
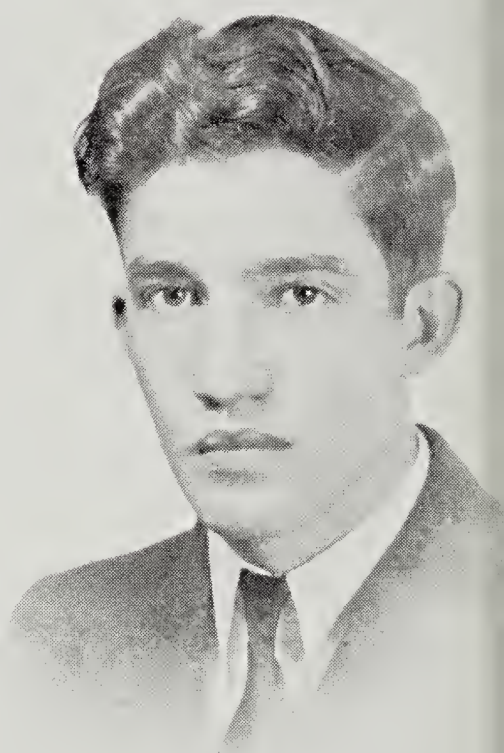

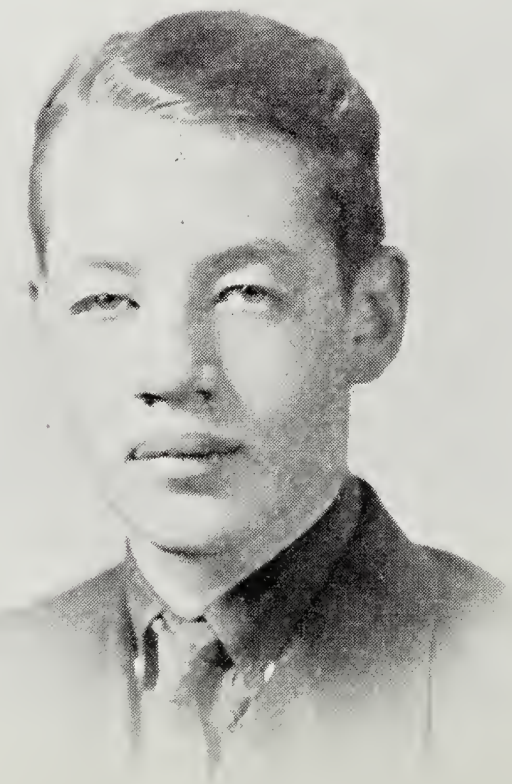
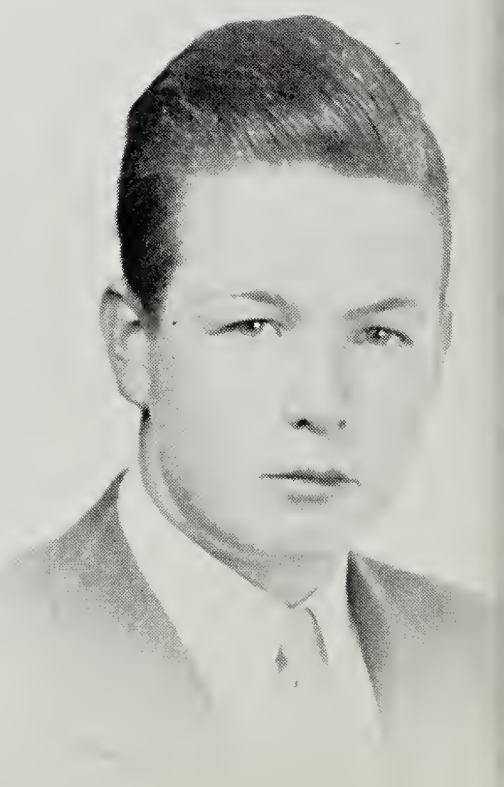

NANCY JANE STRATTON
Activities Association, '35-'39
Girls' Hi-Y Club, '35-'39
Thespian Dramatic Club, '37-'38
Senior Dramatic Club, '38-'39

GLADYS BLANCHE TALIAFERRO
Activities Association, '35-'39
Needlework Club, '36-'37
Players Dramatic Club, '37-'38
Senior Dramatic Club, '38-'39

GEORGE KENNETH TAYLOR
Record Club, '36-'37
Players' Dramatic Club, '37-'38

MARION ELSBETH TIMBERLAKE
Thespian Dramatic Club, '37-'38
Senior Dramatic Club, '38-'39
Girl Reserves, '36-'37
Activities Association, '35-'39

HERBERT SIDWELL TURNER
Boys' Chorus, '38-'39
Camera Club, '37-'38
Current Events Club, '36-'37

CURTIS PIERCE WAGNER
Hi-Y Club, '36-'39
Leeway Leader Club,'37-'39
Basketball, '37-'39
Football, '37-'39

ANNE MOORMAN WALKER
Freshman Orientation Class, '35-'36
Knitting Club, '37-'38
Activities Association, '38-'39

WILLIAM RUSSELL WILKERSON
Boys' Chorus, '37-'39
Senior Dramatic Club, '38-'39
Record Staff, '38-'39
Activities Association, '33-'39

GILPIN WILLSON, III
Midget Football, '35-'36
Torch Club, '35-'36
Camera Club, '38-'39
Thespian Dramatic Club, '36-'37

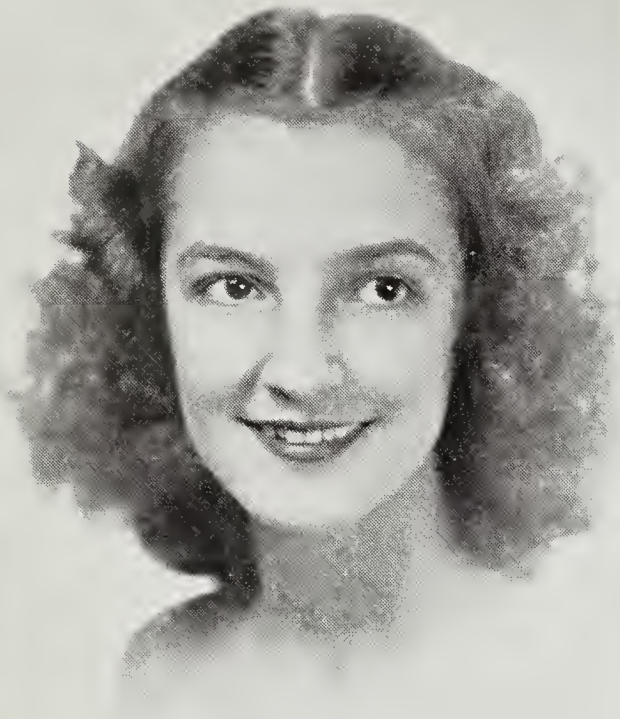

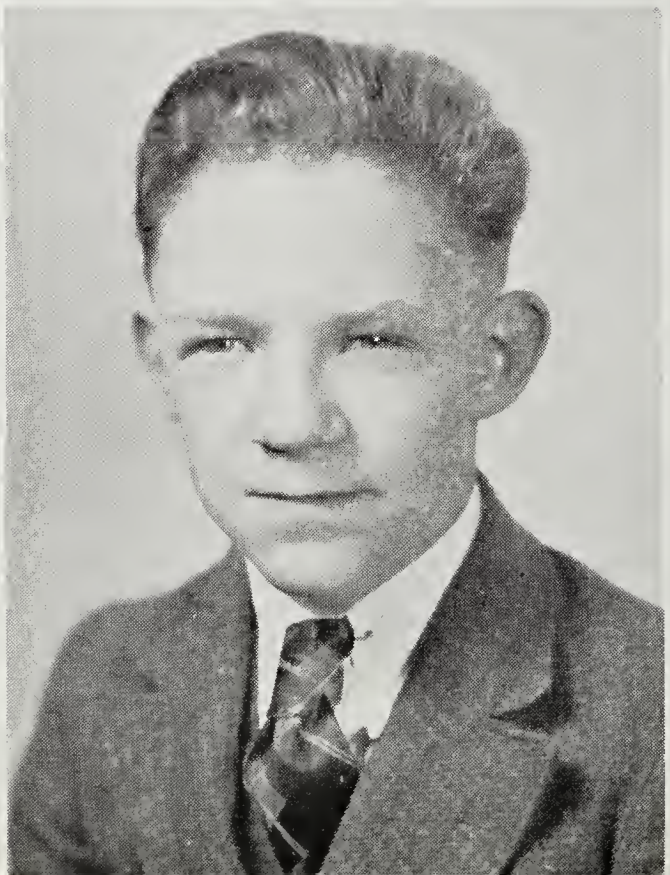

ELLA LOUISE HARVILL
Freshman Orientation Club, '35-'36
Tap Dancing Club, '36-'37
Players' Dramatic Club, '37-'38
Camera Club, '38-'39

EDITH NAOMI HEVENER
Freshman Orientation Club, '35-'36
Tap Dancing Club, '36-'37
Knitting Club, '37-'39
Activities Association, '35-'36; '38-'39

ANNABEL HITE
Knitting Club, '35-'36
Tap Dancing Club, '36-'37
Leeway Leader Club, '37-'38
Senior Dramatic Club, '38-'39

FRANCES ELLEN HUFFMAN
Freshman Orientation Club, '35-'36
Knitting Club, '36-'37
Glee Club, '38-'39
Activities Association, '35-'39

BURDINE LEE HYDEN
Freshman Orientation Club, '35-'36
Freshman Girl Reserves, '35-'36
Knitting Club, '36-'39
Activities Association, '35-'39

FRANCES ANN JORDAN
Senior Dramatic Club, '38-'39
Girls' Hi-Y Club, '37-'39
French Club, '38-'39
Activities Association, '35-'39

ETHEL MAY KYLE
Activities Association, '35-'39
Knitting Club, '37-'39
Folk Dancing Club, '35-'36

WILLIAM ROBERT KYLE
Players' Club, '36-'37
Boys' Chorus, '37-'38
Boys' Club, '38-'39
Activities Association, '36-'37

SAMMIE CATHERINE LACKEY
Girls' Hi-Y Club, '35-'37
Knitting Club, '37-'39
Activities Association, '36-'39
Folk Dancing Club, '35-'36

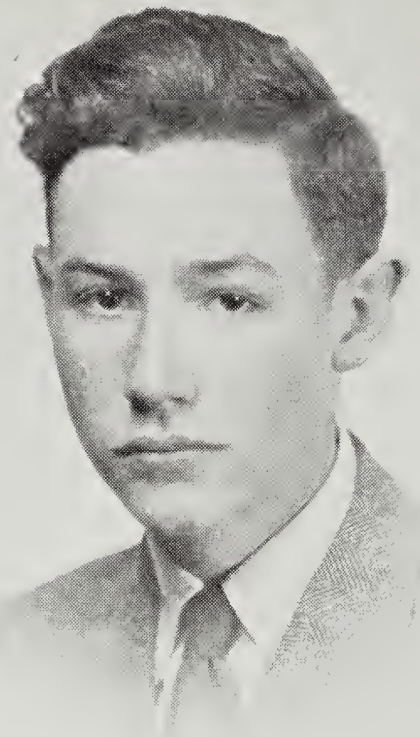

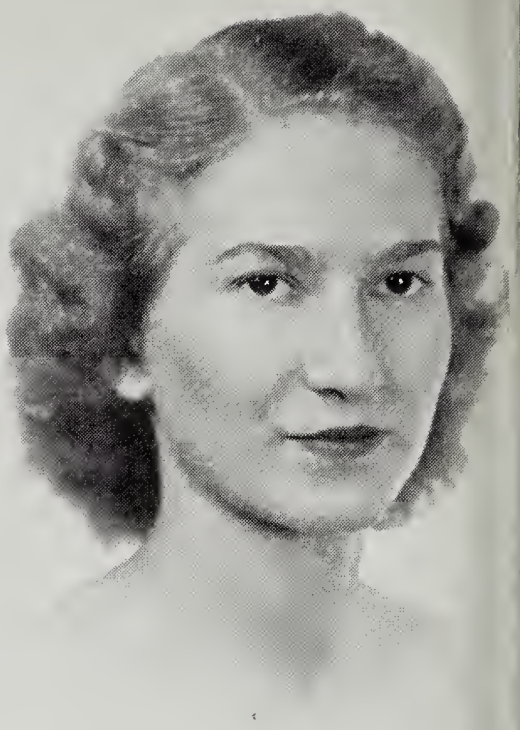

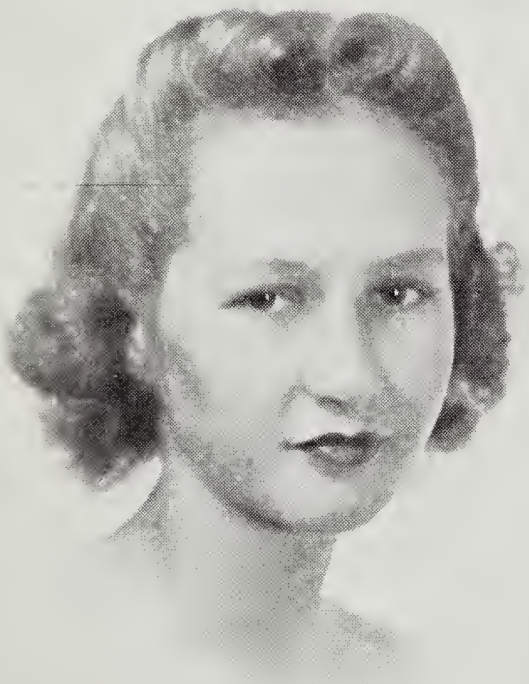

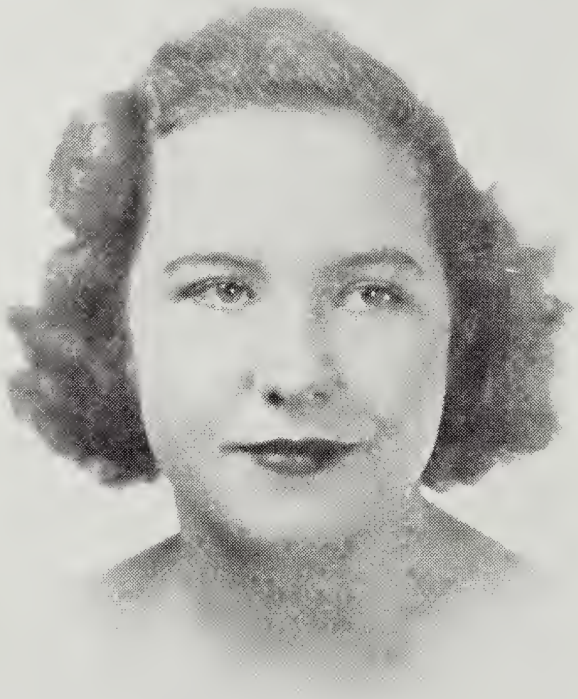

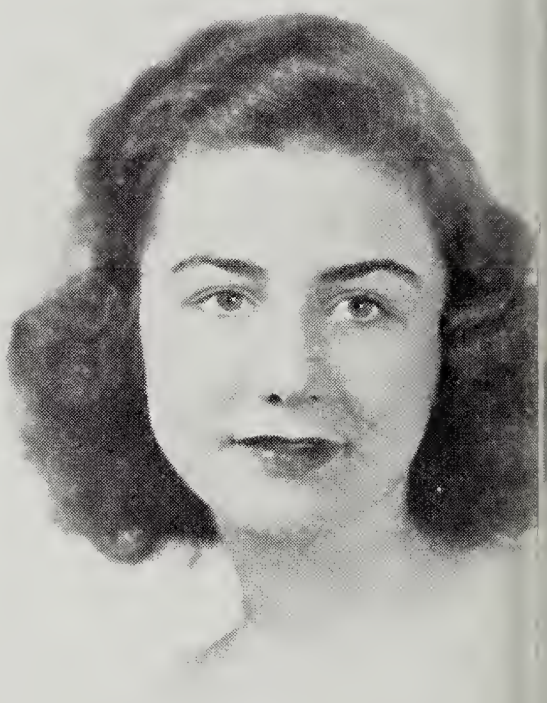

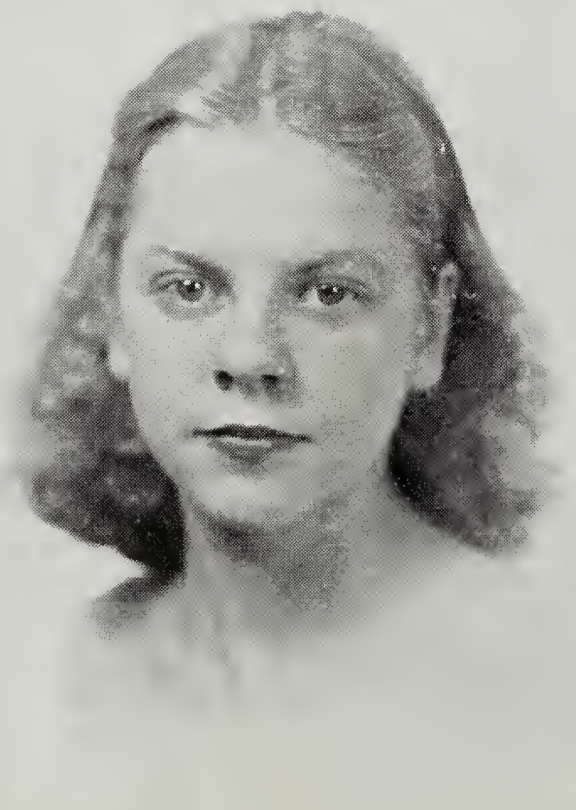

DORIS BEATRICE LANDRAM

Girls' Hi-Y Club, '35-'39
Activities Association, '35-'39
Senior Dramatic Club, '38-'39
Players' Club, '36-'38

MATTHIAS WILLIAM LARNER

Thespian Dramatic Club, '35-'38
Senior Dramatic Club, '38-'39
Hi-Y Club, '38-'39
Activities Association, '34-'39

MARY JOHNSTON LASLEY

Girl Reserves, '35-'36
Knitting Club, '35-'36
Record Club, '37-'38

CHARLOTTE VIRGINIA LEAVELL

French Club, '38-'39
Activities Association, '36-'39
Girls' Hi-Y Club, '37-'39
Camera Club, '38-'39

EDITH SELLERS LIGHTNER

Girls' Hi-Y Club, '35-'36
Glee Club, '36-'39
Senior Dramatic Club, '38-'39
Activities Association, '35-'39

NANCY HARRIET LINEWEAVER

Girl Reserves, '36-'38
Knitting Club, '36-'37
Leeway Leader Club, '36-'39
Glee Club, '37-'38

CHARLES McALISTER LOHR

Boys' Chorus, '36-'39
Activities Association, '35-'39

CATHARINE PHILIPPA MANLY

Freshman Orientation Class, '35-'36
Knitting Club, '36-'37
Record Club, '37-'38
Camera Club, '38-'39

JEAN FRANCIS MARKLEY

Activities Association, '35-'39
Girl Reserves, '37-'38
Senior Dramatic Club, '38-'39
Cheer Leader, '38-'39

Best wishes to a swell girl
Frances

carry on at Ley!!
Ben Pavlow

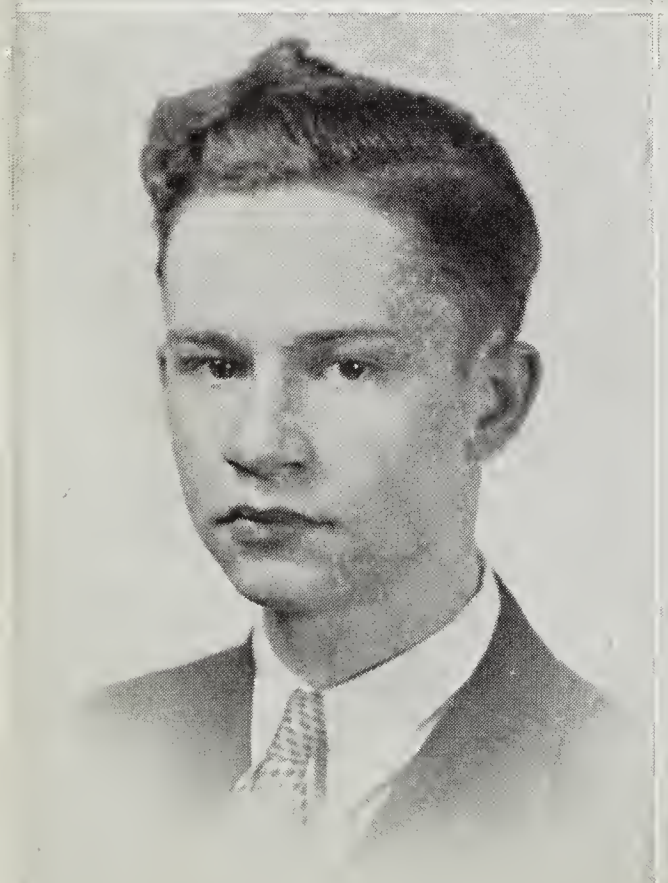

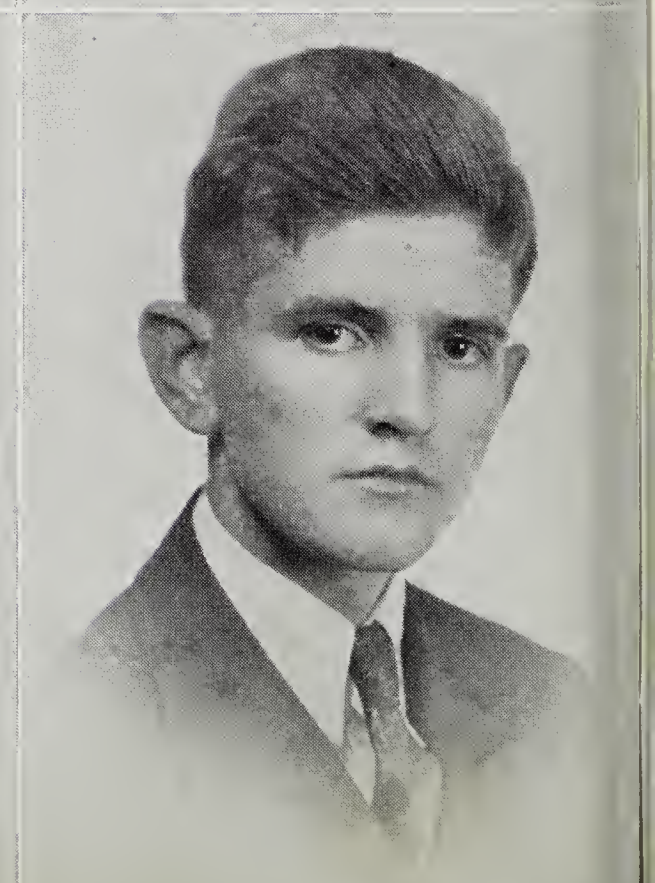

FRANCES CATHERINE PARRISH
Knitting Club, '36-'38
Camera Club, '38-'39
Girls' Hi-Y Club, '38-'39
Activities Association, '35-'39

BENJAMIN LEE PARTLOW
Thespian Dramatic Club, '34-'39
Activities Association, '37-'39

RUTH EILEEN PETERS
Players' Club, '37-'38
Glee Club, '37-'38
Activities Association, '37-'39
Senior Dramatic Club, '38-'39

LOIS MILDRED RICHARDSON
Activities Asosciation, '35-'39
Needlework Club, '36-'37
Glee Club and Mixed Chorus, '35-'38
Leeway Leader, '37-'39

MARJORIE WARREN RIKER
Activities Association, '38-'39
Girl Reserves, '37-'39
Girls' Hi-Y Club, '37-'38
Senior Dramatic Club, '38-'39

KATHARINE NOEL SHELBURNE
Senior Dramatic Club, '38-'39
Players' Club, '37-'38
Activities Association, '35-'39
Girl Reserves, '37-'39

TRENT DOUGLAS SIPLE
Camera Club, '37-'39
Freshman Orientation Class, '35-'36

MARTHA STENNIS SPROUSE
Girls' Hi-Y Club, '35-'39
Senior Dramatic Club, '38-'39
Record Club, '38-'39
Debating Club, '38-'39

CHARLES WILLIAM STOCKDON
Music Club, '37-'39
Hi-Y Club, '38-'39
Phœnix Literary Club, '33-'34
Current Events Club, '36-'37

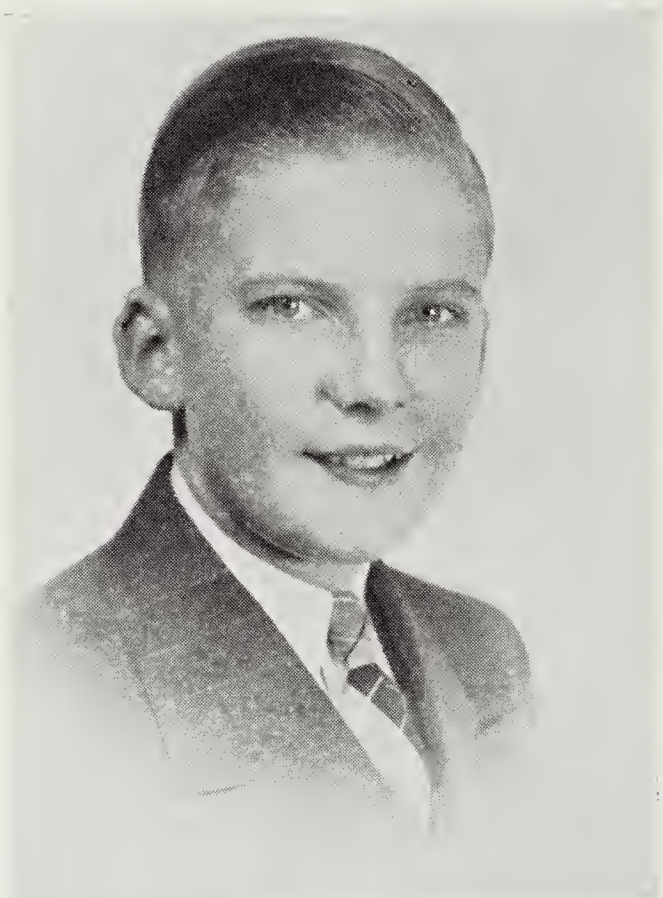

CHARLES WILLIAM WILSON
Activities Association, '35-'39
Thespian Dramatic Club, '36-'38
Senior Dramatic Club, '38-'39
Hi-Y Club, '38-'39

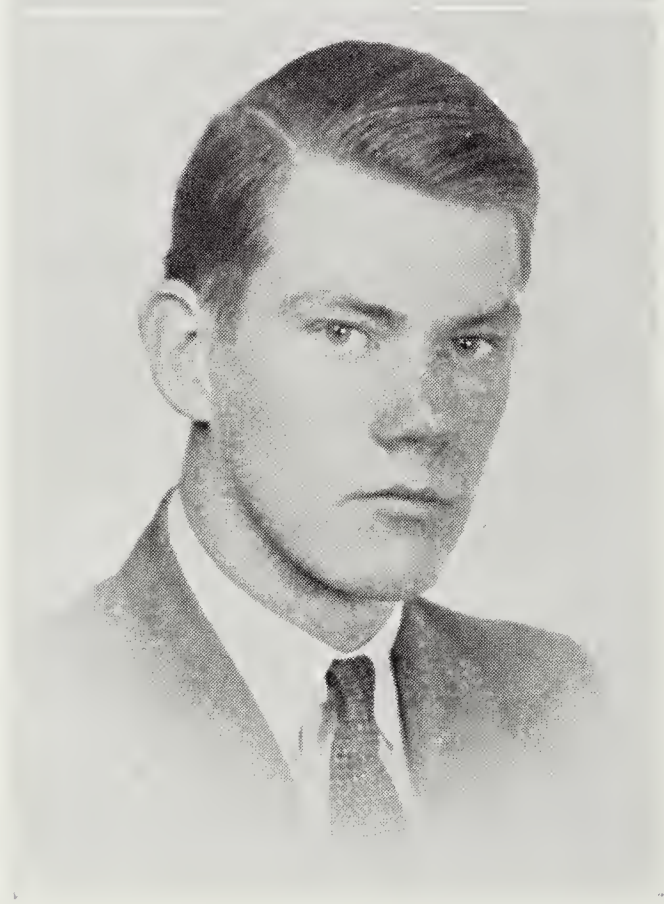

WILLIAM LLOYD WILSON
Hi-Y Club, '36-'39
Senior Dramatic Club, '38-'39
Football, '36-'39
Basketball, '37-'39

JUNIOR CLASS

Front Row

Randolph Bryan
John Marcus
George Beam
Edgar Wilkerson
Richard Garber
Buddy Barr

Mickey Talley
Madison Moyer
Virgil Knopp
James Kessler
Hiram Knopp
Clyde Brooks
Truman Vance

Jack Holt
Milton Culpepper
Jim Simmons
Jess Bratton
Peyton Gish
Jimmy Timberlake

Second Row

Jen White
Jean Hoover
Blondine Herbaugh
Jean Stogdale
Mary Jones
Dorothy Anderson
Mary Dell Berry
Lucille Anthony

Evelyn O'Brien
Annabelle Farrow
Winifred Miller
Julia Pancake
Frances Fulton
Betty Holt
Margaret Creel
Nancy Lightner

Leah Weaver
Margaret Judy
Josephine Lackey
Janet Blackburn
Virginia Gochenour
Vastine Thacker
Mary Ann Eskay
Katherine Kivlighan

Third Row

Peggy Wall
Betsy Witherspoon
Eunice Rowe
Betty Cline
Ann Stephens
Anna Lee Knowles
Hilda Good
Margaret Sterrett

Corleen Gross
Maxine Anderson
Mary Lambert
Helen Berry
Doris Layne
Doris Waters
Mary Alice Wine
Ann Brooks
Mary Brooks

Josephine Cerantonio
Marie Bryan
Florence Brand
Agnes Lawrence
Ada Argenbright
Dorothy Hanger
Dorothy Matthews
Ann Kivlighan

Fourth Row

Frank Crummett
Dean Thacker
Eddie Peduto
Dick Obenschain
Billy Larner
Billy Van Fossen

Bill Woodell
Elizabeth Churchman
Laura McManaway
Helen McCormick
Nancy Peterfish
Helen Swink

Roy Knopp
Curtis Pfeiffer
Harry Harner
Roy Hawkins
Tommy Wilson
James Leitch

SOPHOMORE CLASS

Front Row

Lewis Mullins
Earl Taylor
Bobby Larner
Allen Campfield
Frank Moffett
Stanley Cline
Calvin Anthony
Bill Shirey
Billy Phillips

Billy Blackburn
John Fox
Julian Thompson
Kinsley McWhorter
Wesley Marsh
Ben Hanson
Albert McCue
Charles Harper

Harry Wagner
Albert Dudley
David St Clair
Glenn Campbell
George Tullidge
Glenn Glovier
John Hogshead
Joe Campbell
Robert Rohr

Second Row

Mary Lee Senell
Jean Thacker
Norma Tyree
Evelyn Collins
Evelyn Quick
Louise Mongold
Martha Alexander
Jane Parkins

Claudine Arney
Violet Wheeler
Margaret Manly
Yu Lee Ruff
Mary Jane McNutt
Eloise Elliott
Gracia Mays
Ann Churchman

Nancy Roane
Vera Fifer
Jean Baylor
Charlotte Anthony
Isabelle Lewellyn
Elizabeth Lindamood
Edith Critzer
Stanley Shirkey

Third Row

Elise Michael
Lois Van Fossen
Edith Michael
Leatrice Good
Ottie Ann Shifflett
Dorothy Hoover
Cecelia Moyer
Dorothy Dowell
Margaret McBryde

Katherine Riley
Anna Mae Radford
Rosebud Ashby
Mary Lou Reid
Isabel Willson
Virginia Brooks
Jane Cook
Elizabeth Sommers
Martha Fulton
Louise Critzer

Ann Matthews
Edna Clem
Page Stratton
Lucille Jones
Arlene Mongeon
Betty Blair
Virginia Morrison
Virginia Crowder
R. C. Baber

Fourth Row

Rachel Dunlap
Frances Bailey
Louise Dahl
Jeanne Gilbert
Carl Pollard
Howard Hahn
Billy Johnson
John Lambert
Kenneth Hildebrand

Charles Landes
Charles Roudabush
Lee Roy Wilkerson
Leo Mackey
Jimmy Slusser
Billy May
Claude Bradley
Leslie Reed
Billy Graham
Wallace Graham

Alvie Hevener
Marvin Kelley
Coy Ramsey
Boyd Dennison
Arthur Anderson
Vincent Grande
Henry Keller
Dan Pemberton
Kenneth Houser

FRESHMAN CLASS

Front Row

LaMarr Bishop
Richard Hamrick
Virgil Gore
Jack Null
David Turner
Billy Thornton

John Weaver
Billy Wheeler
Joe Walker
Dick Hampton
Charles Sensabaugh
Ray Corbin
Ralph Cole

Kenneth Sensabaugh
Jimmy Graham
Edmund Leavell
Roy Brown
James Southard
Reginald Berry

Second Row

Frank Cacciapaglia
Hampton Rowe
Dewey Spitzer
Donald Keith
Alfred Norman
Charles Cappleman
Elizabeth Woodward

Wanda Mann
Mary Taylor
Rose Goode
Mary Baugh
Betty Ott
Gladys McManaway
Love Brice
Rosemary McCarrick

Louise Clemmer
Nancy Wilson
Hazel Harris
Jean Bickle
Betty Markley
Mary Knowles
Ellen Higgenbotham

Third Row

Gus Masincupp
Robert Smiley
Floyd Reid
Bobby Lambert
Dorothy Cupp
Helen Terry
Marcella Senell
Carrie Taylor

Isabell Masincupp
Mary Lickfold
Louise Wimer
Ruth McCue
Charles Van Fossen
Conrad Lawrence
Philip Knopp

Paul Clem
David Brown
Erman Mays
Bobby Reid
Bobby Burton
Herbert Shepherd
Hartman Selby
Allen Pfeiffer

Fourth Row

Audrey Fauver
Ann Farthing
Sue Stratton
Martha Rodrigues
Philomena Natale
Betty O'Brien
Louise Leavel

Ellen Fretwell
Shirley Baylor
Irene Trainum
Dorothy Stone
Bonnie Jean Anderson
Martha Swink

Jean Good
Betty Ruff
Isabelle Fulwider
Jean Collins
Virginia Landes
Dorothy Cales
Jane Brooks

THE SALUTATORY

Ann Ellen Graham

"The land of Youth lies gleaming, flushed with rainbow light and mirth,
And the old enchantment lingers in the honey-heart of earth."

Youth is the time for school, the time to learn, the time to build. In our youth we build the great foundation for our duties and responsibilities in later life. How strong this foundation is, is determined by the earnestness and seriousness with which we enter into our work.

But our time of youth is about over. We have had many months of lessons, of work, and we have also had our times of merrymaking. We have striven hard, and have had many relieved moments when we learned we had succeeded.

But no longer shall we come to school at Lee High. It will be the time for others to take our place here, and our time for new responsibilities.

We have no way of foreseeing what our future will be. But this golden morning of our youth is a very happy time, and we hope nothing happens to overcast its brightness. But whether the rest of the day be clear or cloudy, "we are determined to go on with heads high and with faith that evening will fall in a sunset of indescribable beauty."

Now is our time to graduate. Through all our years in school we have looked forward to this night, and now it is ours for only a short time. Although we should like for it to linger longer, that can not be.

We wish to express our deepest gratitude to our friends here tonight, and to our parents who, through all our troublesome childhood years, have always inspired us to do our very best. We are proud that so many of you have come tonight to share our deep joy with us.

To our teachers, we would say that we can never forget how they have always helped us and endeavored to guide our steps into noble paths.

We sincerely hope that you will enjoy being here with us tonight, and that our exercises will take you back to your own joyous, carefree days in school.

We are happy tonight and doubly happy that you are here with us. To each of you we extend our warmest greetings and a heartfelt welcome.

VALEDICTORY

Martha Sprouse

We have now reached that long anticipated time, graduation, that time in our lives when we leave behind the merry brook of high school days and launch forth on the mighty, swelling river of life to assume our responsibilities there. It is the end of school lessons, but only the beginning of life's lessons for us. Our highest ambition tonight is that it shall ever

"Be ours the choice to follow
A heav'n enkindled star,
E'en though its rays point forward
Through lonely ways and far."

Now that we have come to the parting we must choose our way. Shall ours be a life of selfish pleasure and striving for gain, or one of noble service to our generation, even though our niche in life be small?

Today there lies a tremendously challenging task before the youth of the world. Youth's contribution to the world of today must be idealism, the idealism of world brotherhood and peace. It is youth's task to rescue the world from its present chaos, which is perhaps, the result of the failure of the preceding generation to hold high the standards of idealism.

Human hatred is the costliest thing in the world. It leaves in its cruel wake thousands of twisted and warped lives, ruined countries, and above all, grim death takes thousands of the most promising young men, the glory of a nation's future. We must choose either unselfish brotherhood or selfishness and eternal strife. Which shall be our course? Shall we not live and let live? That is our ideal, a world of nations living peaceably together in friendly co-operation. Is not such an ideal worthy of our highest efforts, the dedication of our lives and talents?

We are prepared to go into life with certain firm convictions. We believe in ourselves as individuals each of whom has contributed to the distinction of his class. We believe that we are prepared to go out into life with alertness for its opportunities, with training for its work, and courage to overcome its hardships.

We believe that life is good, beautiful, purposeful, and that the privilege to live is a gift from God, for which we should return thanks by upright and fruitful living.

We have faith that we shall live up to our loftiest ideals and be always ready to face whatever life may bring to us.

Ready is graven
Upon our shields,
Ready for work
In our chosen fields.

Ready to start
The upward way,
Though the path is steep
And the stones delay.

Ready to do
For one in need
A kindly act,
A thoughtful deed.

Ready for laughter,
Ready for strife,
Whatever it is,
Ready for life."

So, we, the class of 1939, ready to go forward and push upward, say "farewell."

RECORD STAFF

Peyton Cochran ..... *Editor-in-Chief*

Peyton Gish ..... *Associate Editor*

Miss Kate Fifer ..... *Faculty Adviser*

Mr. H. L. Bridges ..... *Faculty Adviser*

Jack Holt ..... *Business Manager*

Matthias Larner ..... *Advertising Manager*

Charles Wilson ..... *Advertising Manager*

Russell Wilkerson ..... *Advertising Manager*

Richard Nichol ..... *Advertising Manager*

Hollis Painter ..... *Advertising Manager*

Rosemary Manch ..... *Advertising Manager*

Robert Dahl ..... *Sports Editor*

Jimmie Lasley ..... *Circulation Manager*

Nancy Lineweaver ..... *Circulation Manager*

BOOK TWO

ORGANIZATIONS

BOYS' HI-Y

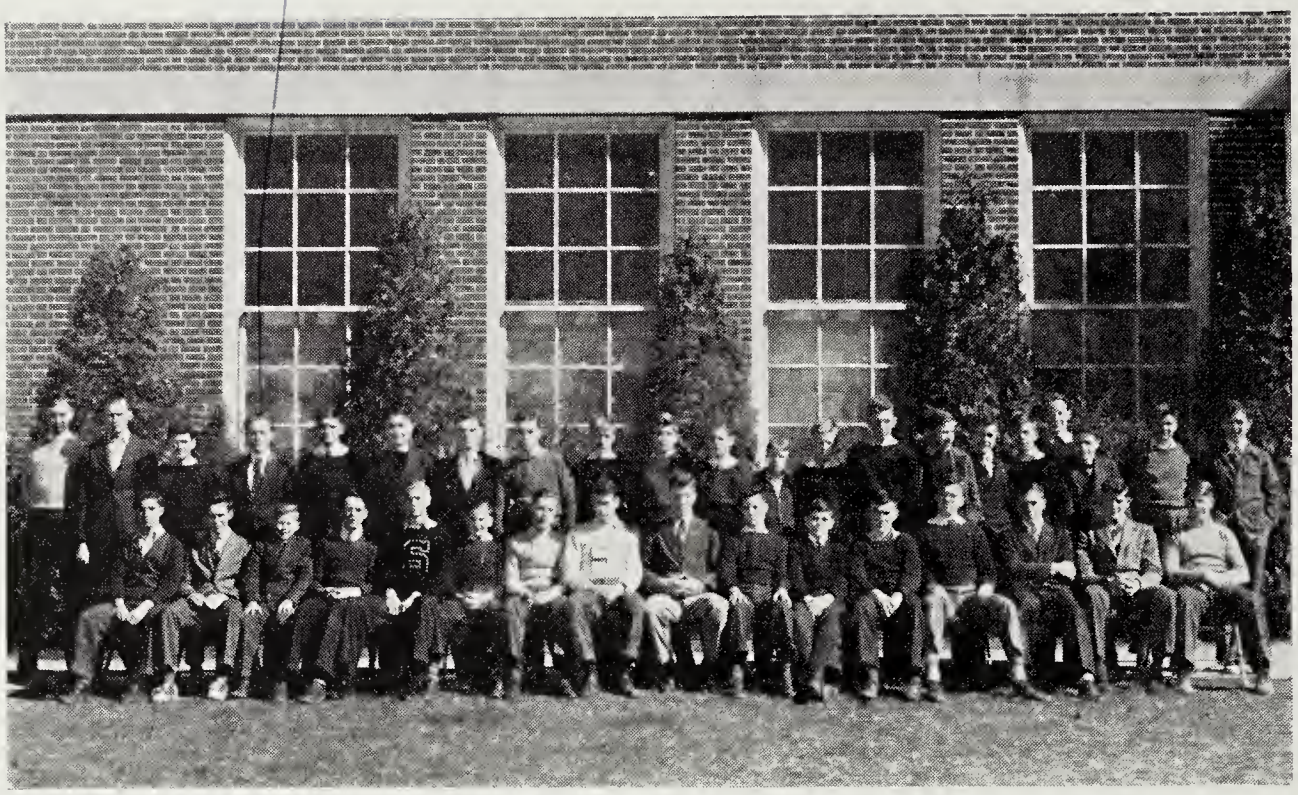

OFFICERS

John Todd ..... *President*
Billy Wilson ..... *Vice-President*
Charles Wilson ..... *Secretary*
Peyton Gish ..... *Treasurer*

MEMBERS

George Beam
Jack Blackburn
Jesse Bratton
Jimmy Brown
Glenn Campbell
Peyton Cochran
Bobby Culpepper
Milton Culpepper
Everett Eldred
Stuart Fishburne
John Fox
Peyton Gish
Harry Harner
Jack Holt
Billy Larner
Bobby Larner
Matthias Larner
Wesley Marsh
Billy Mays
Kinsley McWhorter
Billy Moomaw
Bobby Moomaw
Richard Nichols
Dick Obenschain
Tribbett Painter
Eddie Peduto
Danny Pemberton
Curtis Pfeiffer
Teddy Ridelle
Eddie Riley
Jim Simmons
Trent Siple
Charles Stockdon
Jimmy Timberlake
Paul Taberman
John Todd
Herbert Turner
Charles Wilson
Billy Wilson
Tommy Wilson
Bobby Wayland
Edgar Wilkerson
Bill Waddell

GIRL RESERVES

OFFICERS

Marjorie Riker ..... *President*

Dorothy Kyle ..... *Vice-President*

Ann Stephens ..... *Secretary*

Katharine Shelburne ..... *Treasurer*

MEMBERS

Ann Baxandall
Florence Brand
Betty Cline
Frances Fulton
Ann Ellen Graham
Mary June Hagaman
Gretchen Hitt
Betty Holt
Ann Kivlighan
Katherine Kivlighan
Dorothy Kyle
Rosemary Manch
Jean Markley
Dorothy Matthews
Laura McManaway
Julia Pancake
Marjorie Riker
Katharine Shelburne
Ann Stephens
Marian Timberlake
Pegy Wall
Betty Wilkerspoon

Best Wishes
Va.

ORCHESTRA

Gladys Oliver Wenner ..... *Director*
Dorothy Kyle ..... *Pianist*
Richard Nichol ..... *President*
Paul Kelley ..... *Secretary-Treasurer*
Charles Sensabaugh ..... *Librarian*
Wilson Elliott ..... *Sergeant-at-Arms*

VIOLINS

Catherine Bickle
David Brown
Annabelle Farrow
Glenn Glovier
Virginia Gochenour
George Kyle
Anne Matthews
Jane Parkins
Betty Ruff
Charles Sensabaugh
Dewey Sensabaugh

TRUMPETS

Billy Barley
La Marr Bishop
Winifred Gochenour
Richard Hamrick
Lucille Jones
Charles Stockdon

CLARINET

Paul Kelley

VIOLONCELLO

Dorothy Matthews

C MELODY SAXOPHONE

Kenneth Houser

TUBA

Wilson Elliott

DRUMS

Richard Nichol

GLEE CLUB AND MIXED CHORUS

Gladys Oliver Wenner ..... *Director*
Dorothy Kyle ..... *Accompanist*
Yu Lee Ruff ..... *Accompanist*
Yu Lee Ruff ..... *President*
Doris Waters ..... *Secretary-Treasurer*
Leah Weaver ..... *Librarian*

SOPRANO

Shirley Baylor
Virginia Brooks
Margaret Craig
Edith Critzer
Virginia Crowder
Ellen Fretwell
Helen Gardner
Hilda Good
Leatrice Good
Rose Goode
Josephine Jones
Pearl Keller
Anne Knowles
Thalia Knopp
Edith Lightner
Isabelle Lewellyn
Elizabeth Lindamood
Elise Michael
Louise Mongold
Nellie Morris
Margaret Morris
Betty O'Brien
Evelyn O'Brien
Alma Parrish
Martha Rodriques
Catherine Rohr
Betty Ruff
Anne Shiflett
Dorothy Stone
Vastine Thacker
Marion Timberlake
Leah Weaver
Corleen Gross
Margaret Judy
Elizabeth Woodward
Margaret Manly
Jean Bickle
Nancy Wilson
Jane Brooks
Philomena Natale
Dorothy Hoover
Frances Huffman
Isabel Willson

ALTO

Rachel Dunlap
Davie Glovier
Hazel Harris
Mary Lambert
Yu Lee Ruff
Mary Ann Stockdon
Doris Waters
Betty White
Louise Clemmer
Mary Alice Wine
Mary Desper
Helen Argenbright
Dorothy Kyle

TENOR

Hensil Arehart
Boyd Dennison
Henry Keller
Frankie Cacciapaglia
Dick Obenschain
Arthur Anderson
Claude Bradley
Glenn Campbell
Albert Dudley
Howard Hahn
John Hogshead
Billy Johnson
Billy May
Charles Null
Dan Pemberton
Billy Van Fossen
Harry Wagner
Charles Harper
Joe Campbell

BASS

George Kyle
Vincent Grande
Marvin Kelley
Charles Landes
Herbert Turner
Bobby Wayland
Isabelle Willson
Le Roy Wilkerson
Russell Wilkerson
Truman Vance
Charles Lohr
Eddie Riley

GIRLS' HI-Y 1938-39

Hi-Y - prime ? ?
Save Virginia

OFFICERS

Nancy Stratton ..... *President*
Mary Ann Stockdon ..... *Vice-President*
Ann Jordan ..... *Secretary*
Virginia Campfield ..... *Treasurer*
Miss Ann Loth ..... *Sponsor*

MEMBERS

Virginia Campfield
Edna Clem
Juanita Cline
Elaine Cooke
Hilda Gayhart
Mary Grove
Ann Jordan
Doris Landram
Charlotte Leavell
Virginia Marino
Becky Michael
Hollis Painter
Frances Parrish
Nancy Peterfish
Betty Reid
Eunice Rowe
Elizabeth Sommers
Martha Sprouse
Margaret Sterrett
Mary Ann Stockdon
Nancy Stratton
Page Stratton
Jen White
Isabel Willson
Lucille Jones

THE THESPIANS

Lots of luck always. Lot

OFFICERS

Mary June Hagaman ..... *President*
Katherine Kivlighan ..... *Vice-President*
Wayne Hagaman ..... *Secretary*
Anne Kivlighan ..... *Treasurer*
Miss Eleanor Whitmore ..... *Director*

MEMBERS

Buddie Barr
James Bolton
Jimmie Brown
Bobby Culpepper
Stuart Fishburne
Calvin Gilbert
Ben Hanson
Wayne Hagaman
Roy Hawkins
John Marcus
Wesley Marsh
Albert McCue
Kinsley McWhorter
Ben Partlow
Billy Phillips
Edgar Wilkerson
Bill Wooddell
Ann Baxandall
Florence Brand
Virginia Brooks
Janet Blackburn
Elizabeth Churchman
Edna Clem
Peggy Creel
Frances Fulton
Virginia Gochenour
Mary June Hagaman
Margaret Judy
Anne Kivlighan
Katherine Kivlighan
Nancy Lightner
Margaret Manly
Virginia Marino
Anne Matthews
Dorothy Matthews
Jean Moyer
Julia Pancake
Eunice Rowe
Page Stratton
Leah Weaver

MEMBERS OF THE SENIOR DRAMATIC CLUB

OFFICERS

Ruth Peters ..... *President*
Billy Wilson ..... *Vice-President*
Matthias Larner ..... *Secretary*
Robert Dahl ..... *Treasurer*
Joseph W. Cohron ..... *Sponsor*

MEMBERS

Virginia Campfield
Richard Carter
Marguerite Cerantonio
Mary Virginia Dabney
Robert Dahl
Charles Farthing
Geraldine Fauver
Hilda Gayheart
Davie Glovier
Helen Good
Mary Grove
Blondine Herbaugh
Hilda Hildebrand
Annabel Hite
Gretchen Hitt
Ann Jordan
Roy Knopp
Doris Landram
Matthias Larner
Edith Lightner
Eva McCarrick
Gladys McManaway
Rosemary Manch
Jean Markley
Rebecca Michael
Chesley Moyer
Hollis Painter
Ruth Peters
Curtis Pfeiffer
Mary Ellen Ralston
Betty Reid
Marjorie Riker
Katharine Shelburne
Nancy Stratton
Martha Sprouse
Edith Taliaferro
Jimmy Timberlake
Marian Timberlake
Jen White
Billy Wilson
Charles Wilson

LEEWAY LEADER STAFF

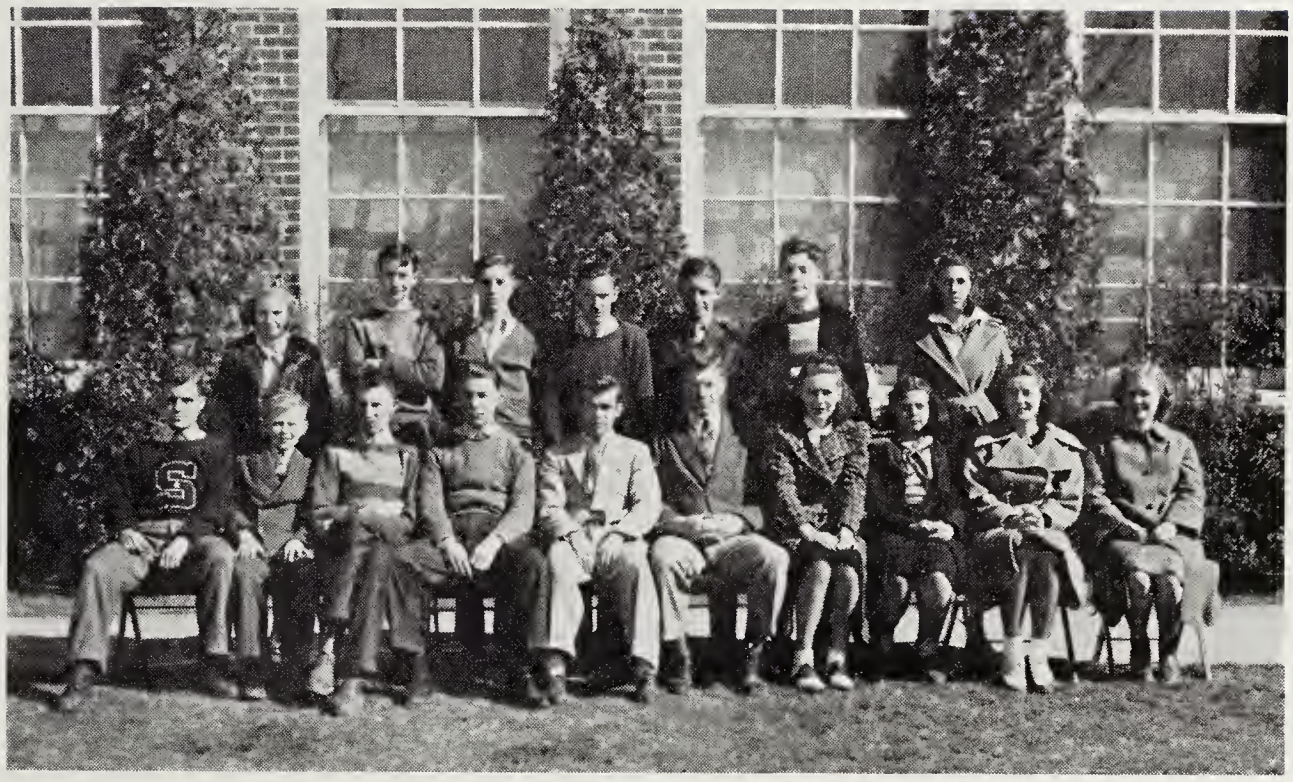

OFFICERS

Clarke Almarode ..... *Editor-in-Chief*
John Todd ..... *Associate Editor*
Betty Cline ..... *Treasurer*
Jack Blackburn ..... *Humor Editor*
James Thacker, Jr. ..... *Sports Editor*
John Todd and Betty Cline ..... *Exchange Editors*
Miss Johnson ..... *Faculty Adviser*

MEMBERS

Ann Stephens
Charles Curry
George Beam
Curtis Wagner
Virgil Knopp
Eddie Peduto
Richard Garber
James Leitch
Ted Riddle
Wilson Elliot
Agnes Lawerence
Dorothy Hanger
Marie Bryan
Nancy Lineweaver
Ada Gray Argenbright
Josephine Cerantonio
Lois Richardson
Mildred Harris
Elise Michael
Mary Lambert

PHILOMATHEAN LITERARY SOCIETY

OFFICERS

Martha Fulton ..... *President*
Yu Lee Ruff ..... *Vice-President*
Josephine Lackey ..... *Secretary*
Harriet Sommers ..... *Treasurer*
Nancy Roane ..... *Sergeant-at-Arms*
Elizabeth Lindamood ..... *Program Chairman*
Nancy Roane ..... *Program Chairman*
Allen Campfield ..... *Program Committee*
Elizabeth Sommers ..... *Program Chairman*
Miss Eppes ..... *Sponsor*

MEMBERS

Dorothy Anderson
Rosebud Ashby
Allen Campfield
Ann Warren Churchman
Stanley Cline
Edith Critzer
Louise Dahl
Martha Fulton
Lucile Jones
Josephine Lackey
John Lambert
Elizabeth Lindamood
Frank Moffett
Virginia Morrison
Nancy Roane
Yu Lee Ruff
Elizabeth Sommers
Harriet Sommers
Earl Talley
Mickey Talley

BOYS' CHORUS

Best of luck Dick

Here's to the dopey club. Vincent.

GLADYS OLIVER WENNER ..... *Director*
DOROTHY KYLE ..... *Accompanist*
BILLY VAN FOSSEN ..... *President*
ARTHUR ANDERSON ..... *Vice-President*
CHARLES LOHR ..... *Secretary-Treasurer*
DICK OBENSCHAIN ..... *Librarian*
EDDIE RILEY ..... *Librarian*
TRUMAN VANCE ..... *Sergeant-at-Arms*

FIRST TENOR

DICK OBENSCHAIN
HENSIL AREHART
BOYD DENNISON
HENRY KELLER
FRANKIE CACCIAPAGLIA

SECOND TENOR

ARTHUR ANDERSON
CLAUDE BRADLEY
GLENN CAMPBELL
JOE CAMPBELL
ALBERT DUDLEY
HOWARD HAHN
JOHN HOGSHEAD
BILLY JOHNSON
BILLY MAY
CHARLES NULL
DAN PEMBERTON
BILLY VAN FOSSEN
HARRY WAGNER
CHARLES HARPER

FIRST BASS

GEORGE KYLE
VINCENT GRANDE

SECOND BASS

MARVIN KELLEY
CHARLES LANDES
HERBERT TURNER
BOBBY WAYLAND
LEE ROY WILKERSON
RUSSELL WILKERSON
TRUMAN VANCE
CHARLES ROHR
EDDIE RILEY

Keep up the good work in Study Hall Queens

KNITTING CLUBS

Miss Wallace ..... *Instructor*

Martha Alexander
Maxine Anderson
Claudine Arney
Frances Bailey
Eliza Christian
Louise Critzer
Dorothy Dowell
Rachel Dunlap
Mary Anne Eskay
Thalia Knopp
Margaret McBryde
Helen McCormick
Arlene Mongeon
Louise Mongold
Jane Parkins
Ottie Anne Shiflett
Vastine Thacker
Lois Van Fossen
Peggy Wall
Mary Alice Wine
Isabelle Lewellyn

Miss Ford ..... *Instructor*

Hilda Ballengee
Jean Baylor
Shirley Bell
Evelyn Collins
Dolorez Dull
Eloise Elliot
Vera Fifer
Jeanne Gilbert
Leatrice Good
Myrtle Gough
Gracia Mays
Mary Jane McNutt
Evelyn Quick
Anna Radford
Mary Lou Reid
Katheryn Riley
Blanche Thurber
Mary Ann Whitlock

FRENCH CLUB

Miss Johnson . . . . . *Adviser*

MEMBERS

Everett Eldred
Ralph Lightner
James Timberlake
Billy Wilson
Charles Wilson
Hulen Anderson
Juanita Branham
Margaret Cerantonio
Juanita Cline
Geraldine Fauver
Jane Fisher
Hilda Gayhart
Helen Good
Mary Grove
Ella Louise Harvell
Ann Jordan
Ann Kivlighan
Sammie Lackey
Charlotte Leavell
Eva McCarrick
Rosemary Manch
Catherine Manly
Rebecca Michael
Frances Parrish
Ruth Peters
Mary Ellen Ralston
Betty Reid
Katharine Shelburne
Nancy Stratton

CAMERA CLUB

Best of luck always, Isabel.

OFFICERS

Milton Culpepper ..... *President*

Gilpin Willson ..... *Vice-President*

Charlotte Leavell ..... *Secretary and Treasurer*

MEMBERS

Betty Blair
Jess Bratton
Catherine Chambers
Juanita Cline
Frank Crummet
Milton Culpepper
Everett Eldred
Anne Ellen Graham
Ella Louise Harvill
C. W. Hemp
Betty Holt
Charlotte Leavell
Catherine Manly
Madison Moyer
Frances Parrish
Trent Siple
Mary Anne Stockdon
David St. Clair
George Tullidge
Gilpin Willson
Isabel Willson

THE RECORD CLUB

OFFICERS

Peyton Cochran ..... *President*

Peyton Gish ..... *Vice-President*

Clarence Mullins ..... *Secretary*

Jimmie Lasley ..... *Treasurer*

Miss Kate L. Fifer ..... *Adviser*

MEMBERS

Jack Holt

Billy Moomaw

Jimmie Slusser

Clarence Mullins

Peyton Cochran

Peyton Gish

Jimmie Lasley

BOYS' CLUB

OFFICERS

Eddie O'Donnell ..... *President*

Bobby Moomaw ..... *Vice-President*

William Larner ..... *Secretary-Treasurer*

MEMBERS

Hugh Barr

Charles Ergenbright

Harry Harner

Owen Janer

Paul Kelly

Robert Kyle

William Larner

Bobby Moomaw

Eddie O'Donnell

Leslie Winborne

SENIOR PLAY

Scenes from "Berkeley Square"—Annual Senior Play

BOOK THREE

ATHLETICS

10
TOWBERMAN
26
COACH HALLECK
15
17
SPITZER
7
HARNER
11
CURRY

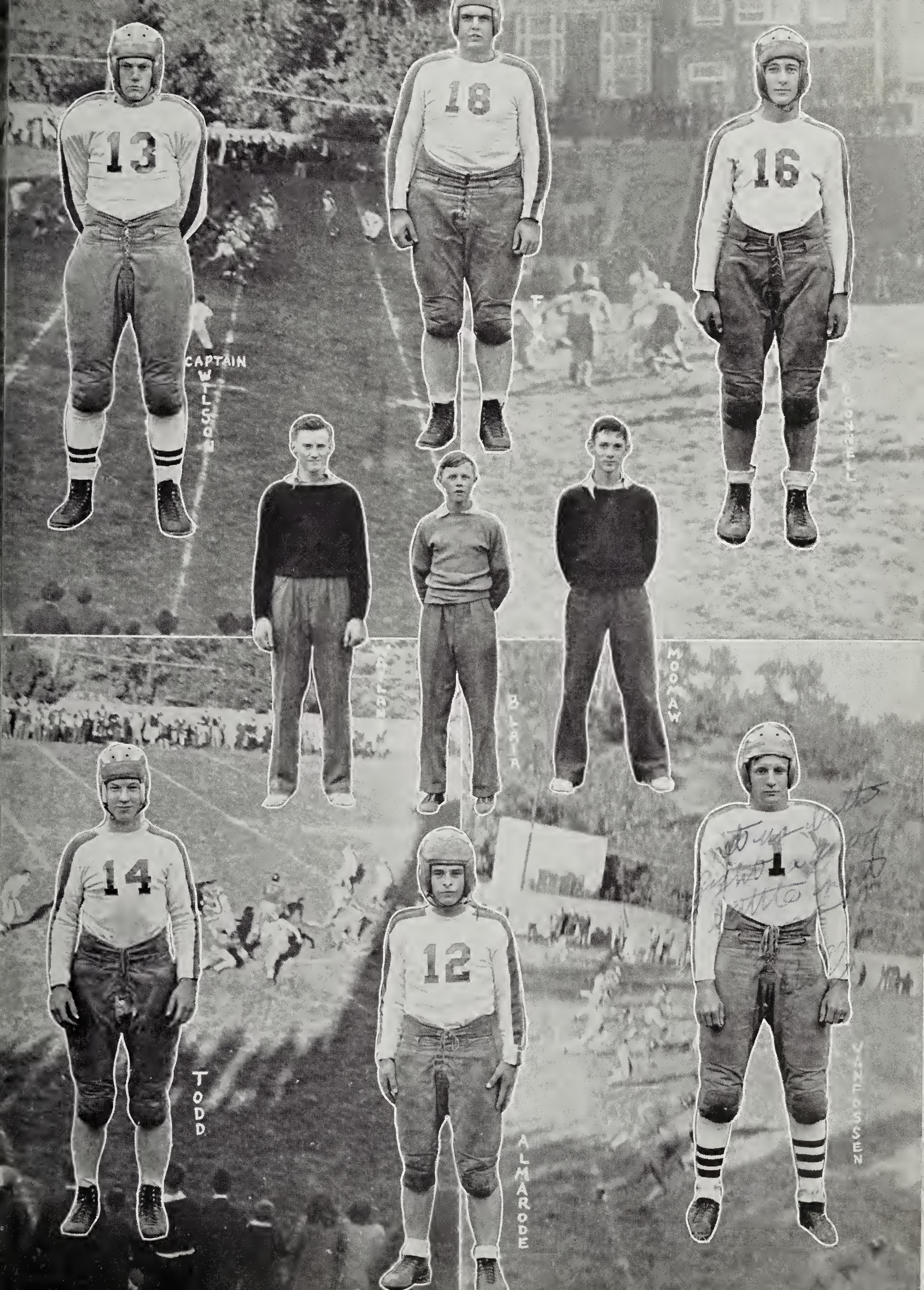
13
CAPTAIN
WILSON
18
16
BLAIR
MOOMAW
14
TODD
12
ALMARODE
1
VANEOSSEN

FOOTBALL SCHEDULE

SEPTEMBER 23

Lee..... 6—Charlottesville 12

SEPTEMBER 30

Lee..... 13—S. M. A. 6

OCTOBER 7

Lee..... 18—Covington 6

OCTOBER 14

Lee..... 6—Waynesboro 0

OCTOBER 21

Lee..... 7—Lexington 7

OCTOBER 28

Lee..... 14—V. S. D. B. 7

NOVEMBER 4

Lee..... 0—Harrisonburg 13

NOVEMBER 11

Lee..... 46—Shenandoah 6

NOVEMBER 18

Lee..... 0—Hot Springs..... 0

FOOTBALL RESUME

About thirty boys responded to the call of the new coach, Paul C. Halleck, for candidates for football. In this group there were seven lettermen of preceding years. Lee's prospects for a winning team looked better than previous years, although it lacked reserve strength.

Lee journeyed to Charlottesville, where they met the Lane High aggregation in their first gridiron battle of the year. The Leemen held their host to a standstill in the first half, but Lane's reserve power was too much for the locals, and they pushed over two touchdowns in the final half to win. It was one of the most gallant fights put up by the Leemen this year.

The following Friday the Leemen made a comeback to defeat the Junior Varsity of S. M. A. on the Hill. It was an easy game for the "boys of the blue and white," and the Reserves saw much action.

The next to fall prey to the "Fighting Leemen" were the Covington "Cougars." The locals came through in great fashion with every play clicking to perfection. The boys showed that they could really play good football. Features of the game were Harry Harner's three long dashes for touchdowns.

The Leemen's next game was in Waynesobro, where they played their old rivals, the "Little Giants." Although they emerged from the battle victorious there was a marked let-down from the gallant showing made the preceding week. Again it was Harner who tallied the winning market.

Although the locals did come up to expectations, they fought the Lexington eleven to a seven-seven tie. "Jasper" Todd probably saved the game for the Leemen when he intercepted a Lexington pass and scampered nintey-four yards for a touchdown. It looked like a sure win for the local boys, but the visitors, driven by their indomitable will, scored in the closing minutes of the game.

The Leemen played their next game with V. S. D. B. in a steady downpour of rain. The game was slowed up considerably by the wet and muddy field. Wilson's punting and Harner's touchdown on the kickoff were outstanding.

On November 4, the Leemen suffered their greatest let-down at the hands of their traditional rivals, the "Blue Streaks." The Leemen started off in great style by ripping off four first downs in succession, but a Lee pass was intercepted and the locals seemed to lose their usual spirit. The territory between the goal line and the twenty-yard marker was "No Man's Land" to the Leemen. At no time during the fray were they able to penetrate farther than that point.

On Armistice Day, the squad traveled to Shenandoah to run up an overwhelming score over that team. The Reserves were in action for practically all of the game. Harner's eighty-five-yard sprint for a touchdown in the initial period was surpassed only by Stanley's ninety-five-yard sprint for a touchdown from an intercepted Lee pass for the losers' only score.

Hot Springs met the Leemen on the home field on November 18, for the last game of the season. It was hard-fought from start to finish. Four times the Leemen were in scoring position, but each time they met the Hot Springs forward wall, and failed to push over the winning tally.

BASKETBALL RESUME

The prospects for a successful team this year seemed hopeful, indeed, as four lettermen and about fifteen other ambitious hardwood court enthusiasts reported to Coach Halleck for the initial practice. Clarke Almarode, a regular, Wayne Hagaman, and Billy Larner, first string reserves, were lost due to mid-term exams. This loss affected the team somewhat, but the others soon made up for it. The team was also, as in football, greatly hindered by lack of reserves.

On December 19, the "Fighting Leemen" went to Craigsville for their first game and downed that school's team by the close score of sixteen to twelve. The Leemen looked pretty sluggish at times, but showed much promise of rounding out into a well-balanced team.

The next night the former stars of Lee were downed by the Leemen in a fast game by the score of forty to thirty-three.

Shortly after the Christmas holidays, the Leemen again took to the courts and downed the Jackets of Fredericksburg by the score of forty-four to thirty. This came as a great surprise to everyone, as the "Jackets" were said to have one of the strongest high school teams in the state in their class.

The Leemen took the floor against Clifton Forge for their fourth straight victory in as many starts, by handing the "Mountaineers" a severe thirty-three to fourteen shellacking. This was the first meeting of these two teams for many years.

Friday, the thirteenth, according to tradition, proved unlucky for the Leemen. Traveling to Harrisonburg, they met their Waterloo at the hands of their rivals of long standing, the "Blue Streaks." In an extremely fast and close game, the Leemen, finally, emerged on the short end of a twenty-eight to twenty-six score.

The Leemen stepped back into the "win" column by trouncing Craigsville in one of the roughest games ever played on the Lee court, with a score of thirty-six to twenty-five.

Smooth passing combined with accurate shooting accounted for an overwhelming score of forty-nine to thirty-one over V. S. D. B. on January 30.

The Leemen swept down upon the Lexington quint and rang up an unexpected forty to twenty-one victory. In this game, Almarode and Hagaman saw action for the last time with the Leemen because of their lowered scholastic standing.

The Leemen kept their winning streak intact by outscoring a fighting Covington five thirty-six to twenty. Harner was a "flash" on the floor by adding twenty-one points to his already high total. Curtis Wagner played his first game as a Lee regular.

The Leemen upset the A. M. A. regulars thirty-three to thirty-one in a close and exciting game.

Lee's winning streak was again broken when they journeyed to Fredericksburg to play the "Jackets." They lost a heartbreaker, thirty-one to thirty-three. Victory was snatched from the Leemen in the waning minutes of the game when two quick field goals before the final whistle gave Fredericksburg the victory.

Journeying to Alexandria, the Leemen met former Coach Doran's George Washington High quint and lost by the score of nineteen to thirty-three. This proved to be the widest margin of a loss for the season. Due to the fact that this was the fourth game in as many days, the Leemen were practically exhausted. If they had had more reserve power, the outcome might have been different.

The Leemen met Clifton Forge in their next game and the "Mountaineers" were a much improved team from that of their first encounter. Although the Leemen led most of the way, the "Mountaineers" put up a gallant fight. The final score was thirty-three to twenty-six in the Leemen's favor.

The Lee team met their old rivals, Waynesboro's "Little Giants," on consecutive nights, and completely overwhelmed them in both encounters. Smooth team-work accounted for the high scores. The scores were forty-two to sixteen and fifty-two to seventeen, respectively.

The Leemen continued their scoring rampage by overwhelming the "Cougars" of Covington sixty-one to eighteen. This was the largest score rolled up by the Leemen all season. Harner led the Leemen's attack, scoring enough points alone to win the game.

When Lee met Harrisonburg for the second time, they were out for revenge. Determined not to let the "Blue Streaks" defeat them twice in one season, they battled their way to a twenty-six to twenty-two victory, paving the way for a safe try at the District Championship.

When the Leemen met V. S. D. B. for the second time, they appeared to be asleep on their feet. Although they were "off" in practically every aspect of the game, they managed to win by a wide forty-four to twenty-nine margin.

The Leemen journeyed to Lexington for their last scheduled game of the season, defeating the boys in the "Red and White" twenty-one to seventeen. This game clinched the District Championship for this school.

The Leemen played two post-season games and were victorious in both. In the first they defeated a strong Y. M. C. A. five twenty-nine to nineteen. In the final game of the year, they walked over their superiors (the Faculty) seventy-three to thirty-six.

...OUGH TILT TO ... HIGH

VAN FOSSEN

...ed by ...ny of ...n, the ...d the ...hirty- ...ght. ...every ...hard- ...first few ...am scor- ...one, Wil- ...y sinking ...ket and ...en held ...dstle. ...red their ...in the ...ing the ...ber they ...ny quar- ...rteen to ...avor. ...he Lee- ...g spree ...with the ...f ended ...twenty- ...e on the ...ith new ...vercome ...n and ...Lee ...thirty-two to ...nty. ...ach ...nto fray.

EE QUINT BEATEN IN A HEARTBR'KER

redericksburg, Feb. 3.—(P)—A field goal dropped through the ...p in the last second of play, ...Fredericksb... High a 33-31 ...ory tonigh... Lee High of ...unton. ...he Staun... had the ad- ...tage dur... opening half ...reached ...ssion with a ...l lead. At ...d of the third ...rter, Stau... still in the ...27-25 ...reder... its de- ...with ...half- ...is of ...gh a ...31-31. ...field ...histle

MOOMAW

	PF	TP.
...is, f	1	9
...g, f	1	5
...alls,	2	7
...nscom	2	4
...nel, g	2	8
...ingsley	0	0
...eman,	0	0
...r, g	0	0
Tota...	8	33

...unton		PF.	TP.
...d, f		1	2
...onnell,	0	1	6
...son, c	2	0	12
...ner, g	0	1	10
...rner, g	1	0	1
Totals	3	3	31

...ore at ...on 21, Fred- ...sburg ... ...ee thi... miss... ...ons, Todd, ...onn... ...rner 2. ...mer...

and the game ended with the Leemen on the long end of a thirty-six to twenty-five score.

In the final period, Captain Hewitt, of Craigsville, fouled out and Hodge was put out of the game by Referee Johnny Burnett for "disorderly conduct" on the floor. It was in this quarter, too, that the one and only foul was called on Lee High.

Hewitt of Craigsville, took scoring honors for the night with nineteen points. He was closely followed by Wilson of Lee, with sixteen. Todd and Almarode played their usual scrappy games.

The Leemen will meet V. S. D. B. Friday night on the Leemen's court.

LEEMEN RUN WILD

Last night on the Lee High court, the "Fighting Leemen" quint ran over a Covington five by the one-sided score of sixty-one to eighteen.

In the opening minutes of the game, it appeared as if th... would be much closer tha... nally turned out. The "... led in the first minute... result of a foul shot sunk ... tain Holloman.

The "Leemen" quickly ... this would naver do ... ed to pull ahead ... in the clear, the... headed or even se... ed. The first qua... the locals holding ... sixteen to six lead...

The lads of th... White" held the v... in the second quart... ing up fourteen poi... selves. The half en... out in front thirty ...

Both teams scored ... points in the third ... winners getting sev... and the losers eight... ter ended with the ... ing forty-seven to f...

The "Fighting Le... c... tinued their scorin... through the last qua... final whistle was the... that could stop them... score of sixty-one ... eightee... was the most impre... he Le... men have compiled ... season.

Wilson and Harne... the win... ners tied for scorin... ors with twenty points apiec... hey each scored enough to w... he game. Following them ca... O'Donnell, a teammate, with el...

Jack Hodges and ... oman set the pace for the ... with six points each.

The Leemen met their old rivals, the "Blue Str... risonburg, Friday ... local court.

HAGAMAN

Lee High (61)	G.	F.	P.
Todd (c), f	4	2-0	8
O'Donnell, f	5	2-1	11
Wilson, c	10	0-0	20
Harner, g	9	3-2	20
Wagner, g	1	0-0	2
Moomaw, f	0	0-0	0
Van Fossen, g	0	0-0	0
Holt, g	0	0-0	0
Totals	29	7-3	61

Covington High (18)	G.	F.	P.
Thomas, f	0	0-0	0
Boerner, f	1	5-2	4
Jack Hodges, c	3	0-0	6
Fitzgerald, g	0	0-0	0
Holloman (c), g	2	2-2	6
Lockridge, f	0	0-0	0
Jim Hodges, f	0	0-0	0
Ward, c	0	0-0	0
Dawson, c	0	4-0	0
Keats, g	1	0-0	2
Long, g	0	2-0	0
Totals	7	13-4	18

Referee, Thomas. Timer, Moomaw.

LEEMEN WIN IN WALK-AWAY

Last night the Lee High quint romped over its old rivals, the "Little Giants" of Waynesboro, by the score of forty-two to sixteen. The game was played on the loser's court.

The game started off slowly, and it looked pretty even. The Leemen then pulled out ahead and from there on the contest became a field day for the Leemen. They scored almost at will all through the game and could be stopped by nothing short of the final whistle.

Their defensive seemed to be working beautifully last night, and they intercepted many Waynesboro passes, turning them in to field goals. They were snatching the ball from their opponents' hands at the bat of an eyelash.

The Leemen started off slowly and then, as if coming to the realization that they were in a ball game, pulled ahead and were never passed or even seriously threatened. At quarter-time, they enjoyed a comfortable ten-to-four margin.

They stepped up the pace in the second quarter and at half-time were enjoying an even more comfortable margin. By this time, it had increased to twenty-four to seven.

The boys in the "Blue ... White" came on the floor ... nd half full of that ... Lee spirit." Althou... d no great number o... held the "Little Gi... k and the third ... d them still in the l... the margin was th... twelve.

Lee's three reserves (the... ree) were sent in durin... al quarter. They playe... and held the losers s... final whistle found th... winners for the ... this season by the ... y-two to sixteen.

...gain it was the im... ner, who set the pa... night. He led the pac... enty-one points, enoug... emselves to defeat the "Gi... nging his total for the s... to 183 points. He was fo... by O'Donnell, also of the ... with ten points. ...eld and Booker, with ... set the pace for the lo... he Leemen will meet Wayn... again tonight on the Le... 's court at seven-thirty.

Lee High (42)	G.	F.	P...
... (c) F	1	4-1	
...nell F	4	3-2	
Wilson C	4	0-0	
...er G	10	4-1	21
...er G	0	0...	
(Substitutions)			
... F	0	1...	
Moomaw F	0	0-0	0
Van Fossen G	0	0-0	0
Totals	19	12-4	32

Waynesboro (16)	G.	F.	Pts.
Reid F	2	1-1	5
Vass F	1	2-2	3
Scott C	0	0-0	0
Booker G	2	1-1	5
Hughes (c) G	0	1-1	1
Atkinson F	0	2-0	0
Deputy F	0	0-0	0
(Substitutions)			
Irvine C	0	0-0	0
Knicely G	0	0-0	0
Grooms G	0	1-1	1
McMillon F	0	0-0	0
Totals	5	8-6	16

Referee—Kivlighan. Scorekeeper—Thacker. Time of halves—16 minutes.

Personal fouls: Lee Hi—Todd 2, Harner 2, Wagner, Van Fossen. Waynesboro—Reid, Atkinson 2, Vass 3, Deputy, Booker, Hughes 3.

16TH VICTORY FOR LEE FIVE

Last night on the Lexington High school court, the Lee high quintet downed a fighting Lexington five twenty-one to seventeen.

The game was close and hard fought all the way through and at no time did either team have a large lead.

The game started off at a fast clip and went scoreless for the first couple of minutes. Swink, of Lexington, then sunk a charity shot and put his team in the lead. Not to be outdone, Harner came back for the Leemen with a field goal, and his team was in the lead. Swink sunk another free throw and again tied it up. The score seesawed in this manner through the entire first quarter, with the lead changing hands three times and the score tied four times.

... quarter ended with the ... leading eight to six and ...re never headed thereaf-...

...al lads put out everything ...d in the second quarter ...n the half ended, they ... thirteen to nine.

...Fighting ...me on the floor ...cond half but ...red determined ...ory be snatch- ...h they were ...d goal in this ...exington score- ... quarter ended ... still in the lead.

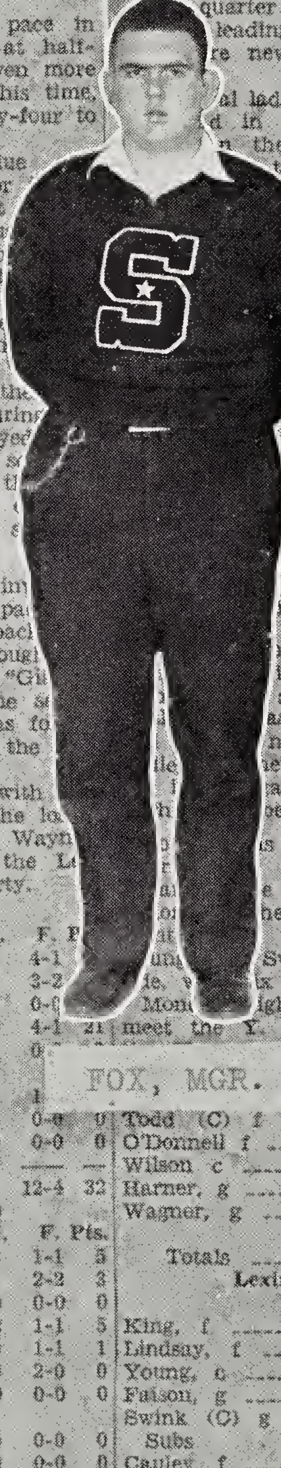

FOX, MGR.

... period, the Lexing- ... a valiant bid for ...hey couldn't quite ...le. They scored ... this quarter, to ...cals, but it wasn't ...

...y gave the "Fight- ... their sixteenth win ...

...ith the Leemen last ...as the timekeeper's ...as blown, the fourth ... night was called on ...ile... ...ell. Had it been ear- ...ame, the final score ...been different.

...s missed many of ...

...e guard, took scoring ...he night with sixteen ... was followed by ... Swink, of the losers' ...le, ...x each.

Mon... ...ight the Leemen will meet the Y. M. C. A. quint on ...

...gh (21)	G.	F.	Pts
Todd (C) f	0	2-1	1
O'Donnell f	2	2-0	4
Wilson c	0	1-0	0
Harner, g	7	4-2	16
Wagner, g	0	0-0	0
Totals	9	9-3	21

Lexington (17)	G.	F.	Pts
King, f	0	0-0	0
Lindsay, f	0	0-0	0
Young, c	3	2-0	6
Faison, g	0	1-1	1
Swink (C) g	2	4-2	6
Subs			
Cauley, f	0	1-1	1
Smith, f	1	0-0	2
Walker, c	0	0-0	0
Hickman, g	0	1-1	1
Totals	6	9-5	17

Referee, Ramey (VMI); scorekeeper, Thacker. Time of halves 16 minutes.

Personal fouls: Lee Hi—Todd, 2; O'Donnell 4; Harner 2, Wagner. Lexington: King 2, Lindsay

Todd, f	3	2-1
O'Donnell, f	0	2-0
Wilson, c	8	0-0
Harner, g	4	4-3
Almarode, g	0	5-1
Van Fossen,	0	2-1
Hagaman, g	0	1-0
Curry f	0	0-0
Larner, c	0	0-0
Wagner,		0-0
To...		6-6

Craigsvi...		F.
Price, f		0-0
Hodge,		0-0
Hewitt,		2-1
Showke...		1-0
Harvell		...-0
Farrish		...-0
T...		...-1

FOLT

LE... BA... VE ... FI...

Playing a... d ... fast br... of basketba... he ... nting ... men" last n... dow... the F... ericksburg fi... th... mer's c... by the score ... ort... r to th...

This was ... Lee... s third ... of the se... on ... hardw... court and ... suc... ave ris... hopes that they m... be hea... for ano... mpion... and a sh... le.

The Le... an e... lead but the "Jackets" were fas... their heels and at quarter-time, ... locals led by the narrow ma... of ten to nine.

In the second quarter, the ... men stepped up the pace and ... allowing their opponents only ... points during this period, led t... ty-two to thirteen at the half-... mark.

The "Jackets" came back with ... inspired brand of ball in the se... half but the Leemen's sharpsh... ers were too much for them and ... game ended with the Lee rese... playing and maintaining a comf... able lead.

The local tea... without ... services of its ... John T... but Hagaman ... credit ... in his place.

Scoring hono... e night ... to Lewis, Fred... urg forw... who finished ... e with ... teen points ... Cl... followin... rtr... was H... th ... teen.

Alth... o ... numbe... on ... the b... lo... victor... in ... thick ...

Tue... jou... to Cli... they ... renew ... acqu... tance w... ers.

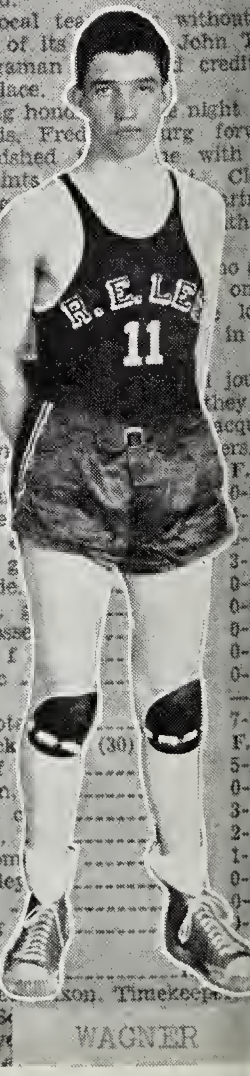

WAGNER

Lee Hi...	F.	P...
Hagama...	0-...	
O'Donne...	...	
Wilson, ...	...	12
Harner, g	3-...	13
Almarode,	0-...	
Wagner, ...	0-...	
Van Fosse...	0-...	
Larner, f	0-...	
Curry, c	0-...	
Tota...	7-...	

Frederick... (30)	F.	P.
Lewis, f	5-...	1...
Freeman,	0-...	
Ingalls, c	3-...	
Carneal,	2-...	
Branscom...	1-...	
Billingsley...	0-...	
Carr, c	0-...	
Long, g	...	
To...		30

Refere... ...xon. Timekeep... maw. S... of halve... fouls: L...

... TRIMS V. S. D. B., 49-31

D. B.'s ... et its Water- night ... bowed to the ...ng Le... the latter's ...od cou... -one to forty-

game ... for the ... then ... and ... While ... everal ... n the

... good ... first ... ent in ... second ... ell, they ... ads and ... players ... nineteen

... he floor ... renewed ... n tems ... the end ... d White" ... o twenty- lead.

...he Leemen ... page that ... ts and a ... victory at ...

... py little ... the clos- ... ook scor- ... ght with ... as closely ... One ... Game" ... sixteen. ... for the ... eleven ... ints. ...High's next game will be with ... Friday

HARNER

...(c) f.	0	3-2	2
...nell f.	2	1-1	5
...n c.	7	4-3	17
...r g.	8	0-0	16
...rode g.	3	4-1	7
...ossen f.	0	2-0	0
...stitutions:			
... f.	0	0-0	0
...r f.	1	0-0	2
...er g.	0	1-0	2
...nan g.	0	0-0	0
...als	21	17-7	49
...S. D. B. (...			
...ndine f.	3	5-3	9
...on f.	3	2-1	7
...s c.	0	0-0	0
...n (c) g.	4	8-3	11
...ll g.	0	0-0	0
...stitutions:			
...l g.	1	2-2	4
...als		17-9	31

... minu- ... dd 3, ... rner, ... n. ... ers 3,

		P.
...	1-0	8
...	0-0	4
...tins.	0-0	2
...eppe...	2-0	2
...	0-0	6
...	0-0	0
...	0-0	0
...	0-0	0
...	0-0	0
...	0-0	0
Totals	3-0	22
...ngton ...		
...	2-0	2
...	1-0	2
...ing, c	0-0	0
...don, g	0-0	0
...son, g	2-2	14
...	0-0	0
...	0-0	0
...y, c	0-0	0
... g	0-0	0
Totals	5-2	18

...feree, ...rode ...er, Moo- ... Scor...per. ...er. Time ... fouls: ...Wilson ...rdon.

O'DONNELL

LEEMEN WIN-LOSE

Last night on the Lee Hi court, the "Fighting Leemen's" varsity basketball team won forty to twenty-one and the junior varsity lost twelve to sixteen as the local school's teams split a pair of contests with outfits from Lexington High school.

The main event of the night, the varsity clash, started off with every indication of being a thriller but in the final half, the Leemen walked away from their opponents.

Little Eddie O'Donnell started the fireworks for the Leemen by sinking one from under the basket. After that it was a nip-and-tuck battle up until the half-way mark. At the end of the first quarter, the Lexington quint was ahead, nine to six, ... half time, the Leemen ...ted the count at twelve...

In the final half, the ... Lexington met their doo... boys in the "Blue and ... went on a scoring spree, "Hank Lusetti" O'Donnell ... one-handers just insid... ter line and he co... ped by anything ... nal whistle.

Was An ...

The game was ... as the visitors ... been unbeaten ... dications were ... romp off with ...

Scoring honors ... went to O'Donnell, ... eighteen points. ... followed by Harner ... winning side, with ...

Swink led the ... visitors with eight ... and Lindsay were ... the losers.

Todd and Almarode ... usual scrappy game ... was somewhat off ... form.

In the preliminary ... future stars lost a ... game in which the ... well—holding a thre... at the quarter—but ... overtaken and Le... went on to win.

Goforth and Irvin... Lexington, tied for scoring ...ors with six points each. ... them was Moomaw, of ... with four points to his ... Moomaw also played a goo... game for the junior va...

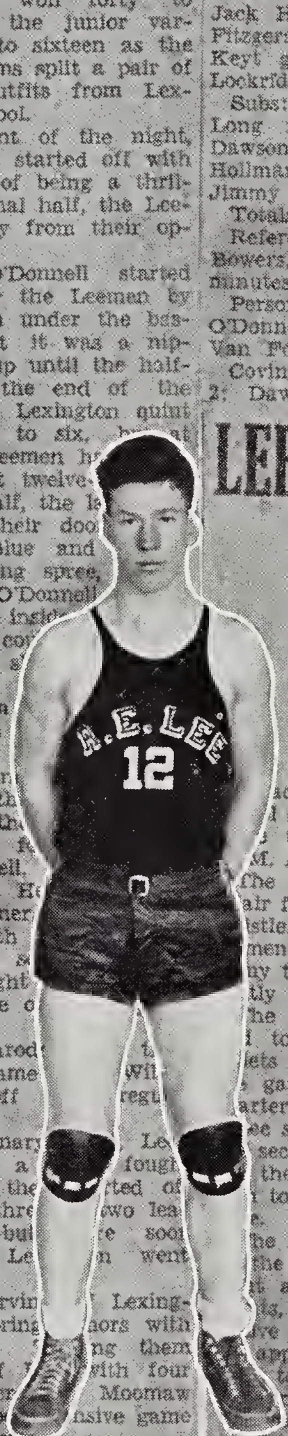

CAPT. TODD

Lee V...

	G.	F.	Pts
Todd (C) f	1	1-0	2
O'Donnell f	9	0-0	18
Wilson c	1	2-1	3
Harner g	8	0-0	16
Almarode g	0	1-1	1
Subs:			
Hagaman f	0	0-0	0
James c	0	0-0	0
Wagner g	0	0-0	0
Totals	19	4-2	40
Lexington Hi 21			
	G.	F.	Pts
Lindsey f	1	2-2	4
King, f	2	2-0	4
Young, c	2	2-0	4
Swink, g	3	4-2	8
Faison, g	0	1-0	0
Subs:			
Smith f	0	1-1	1
Faison, c	0	0-0	0
Totals	8	12-5	21

Referee, Dixon; umpire, Thomas; scorekeeper, Thacker; time of halves 16 minutes; timer, Moomaw.

Remarks—Personal fouls: Lee Hi—Todd, 2; O'Donnell 3; Harner 2; Almarode. Lexington—King, Swink 2.

Lee High (36)	G.	F.	Pts
Todd (c) f	0	2-0	0
O'Donnell f	3	3-2	8
Wilson c	2	1-0	4
Harner g	10	1-1	21
Wagner g	0	2-2	2
Subs			
Moomaw c	0	2-1	1
Van Fossen g	0	0-0	0
Holt f	0	0-0	0
Totals	15	11-6	36
Covington (20	G.	F.	Pts.
Thomas f	0	0-0-	0
Bolmer f	2	4-3	7
Jack Hodges c	2	1-9	4
Fitzgerald g	1	0-0	2
Keyt g	2	1-1	3
Lockridge f	0	0-0-	0
Subs:			
Long f	0	0-0-	0
Dawson c	0	0-0-	0
Hollman g	0	1-1	1
Jimmy Hodges g	0	1-1	1
Totals	7	8-6	20

Referee: Eddelman; scorekeeper, Bowers. Time of halves sixteen minutes.

Personal fouls—Lee High: Todd, O'Donnell 3; Moomaw, Harner 2; Van Fossen.

Covington—Boemer, Jack Hodges 2; Dawson, Hollman, Keyt, Jim-

LEE EKES 33-31 WIN OVER A...

... night on the Aug... academy court, the ... cage team eked out ... to thirty-one win ov... M. A. varsity five.

The game was a nip-an... air from the opening to th... istle, and there was never ... ment. The lead changed ... ny times and the score wa... tly knotted.

The Leemen started the sc... took an early lead but ...ets "stepped on the gas" ... game was tied at six-al... arter time.

...ee stepped up the pace a bit ... second quarter and by tight... their defense held a slim ... to fourteen advantage at h...

The locals came onto the fl... the second half with renew... and held A. M. A. to f... ts, while they were scori... themselves, which gave them ... appreciable margin of twenty ... to nineteen at the end of the ...eriod.

...he last quarter, it was th... cadets' time to "put out" and put ...ey did. They held ... to five points, while ... but just couldn't ... three points needed to win.

Eddie O'Donnell, scrappy Lee forward, Churchill and Mitchell, of the losers, were sent to the bench via the foul foute in the final period.

Lee's center, Wilson, took scoring laurels with thirteen points. He was followed by Harner, of Lee, and Friexas, of A. M. A., with eleven.

Lee Hi (33)	G.	F.	P.
Todd (c), f	1	4-2	4
O'Donnell, f	1	3-3	5
Wilson, c	6	4-1	13
Harner, g	4	5-3	11
Wagner, g	0	0-0	0
Van Fossen, f	0	0-0	0
Totals	12	16-9	33
A. M. A. (31)	G.	F.	P.
Friexas, f	4	6-3	11
Escallon, f	0	0-0	0
Disney, c	3	3-2	8
Harris, g	7	2-2	6
Mitchell (c), g	1	0-0	2
Board, f	0	0-0	0
Marks, f	0	3-0	0
Churchill, c	1	0-0	2
Miller, g	1	0-0	2
Hodges, g	0	0-0	0
Totals	12	11-7	31

Referee, Bowman. Scorekeeper, Thacker. Time of halves, 20 min-

LEE HIGH TRIMS "Y" IN FINALE

Last night on the Y. M. C. A. court, the Lee High school quint downed a fighting "Y" five by the score of twenty-nine to nineteen.

This was the seventeenth win of the season for the Lee five.

The game started off slowly but soon rounded into what proved to be a very exciting battle. Both teams were wide awake and on their toes and took advantage of all of the breaks that came their way.

When the half arrived, it found the Leemen in the lead by a scant twelve to eight margin.

The Leemen really turned on the heat in the last half. Combining good passing with accurate shooting, they kept piling up points that couldn't be equalled by the fine Y team.

Capt. John Todd, lee forward, took scoring honors for the first time this season when he bucketed the sphere for ten points.

Coach Halleck is reported as say... ...t it was Todd's best game ...ear. He was trailed by De... ...f the losers, with eight

...ight's game was the last ... Leemen and Todd, O'Don... ...lson, Wagner, and Alma... ... action for the last ...e and White.

	G.	F.	P.
...	5	0-0	10
...	3	4-0	6
...	2	2-0	4
...	3	1-0	6
...	1	1-1	3
...	14	8-1	29
	G.	F.	P.
...	3	2-2	8
...	0	1-0	0
...	3	2-1	7
...	0	0-0	0
...	2	0-0	4
...	8	5-3	19

...mas. Timer, Sover... ...per. Sovereign. Time ... minutes. Personal fouls ... Todd 2, Harner 2, Al... ... M. C. A.: Gardner 3, ...nnell.

COACH HALLECK

...ER LEADS ...N VICTORY ...R COUGARS

...ee Hi quintet ... and defeated ...y-six to twenty. This was the Leemen's eighth victory in nine starts.

The game started off slowly, but the Leemen pulled out in front and were never headed or even seriously threatened. The Leemen touched off the fuse of a scoring spree in the first quarter that netted them thirteen points. An airtight defense held the Cougars to one field goal. They kept up their sharpshooting and good defense work in the second quarter and held a safe twenty-one to six lead at the half time.

The Leemen scored twelve more points in the second quarter and by holding the Covington lads to two points held a safe thirty-three to eight lead at the quarter mark.

Coach Halleck sent his only three reserves into the fray in the final quarter and although they allowed the Cougars twelve points they socored three themselves and held a thirty-six to twenty margin at the final whistle.

Harry Harner of Lee with his twenty-one points took scoring honors for the night. His closest rival was also a Leemen, Eddie O'Donnell. Harner's twenty-one points brought his total for the season up to one hundred and

15TH VICTORY FO... FIVE

ALMARODE

By d... cag... team ... the Le... "Fight... fifteen...

The ... most ... Lee's co...

The co... slow... and it a... Leeme... might h... with th... lads fro... but th... high sc... d out i... front a... aded a... though ... time during t...

The e... quarte... found the ... a com... fortable f... to ... ad.

The dea... the pac... a little in... seco... rter an... were traili... sev... to twen... ty-two at ... lf.

By displ... a litt... r bran... of ball in ... third ... r, bot... on offense ... defe... he Lee... men were ... g t... hree t... twenty-one ... the ... of th... frame.

Going ... e fin... iod wit... a satis... lead, ... sed i... a bit ... hen the ... whistl... sounde... emerged from ... conte... with ...

Ta... on th... fight ... agains... Harrisonburg, the Leemen playe... poor ball. Many of their passes wer... wild and there were numerous fum... bles.

Wilson, Lee center, took scorin... honors with seventeen points, bring... ing his total for the season up t... 179. He was followed by Harne... also a Leemen, with eleven. Dawso... set the pace for the losers with nin...

Lee High (44)	G.	F.	Pt...
Todd (c) f	2	0-0	
O'Donnell f	4	4-2	1...
Wilson c	8	1-1	1...
Harner g	5	3-1	1...
Wagner g	1	0-0	
Subs:			
Van Fossen g	0	0-0	
Totals	20	8-4	4...
V. S. D. B.	G.	F.	Pt...
Brizendine f	2	0-0	
Dawson f	4	3-1	
Powers c	1	0-0	
Layton (c)	2	3-2	
Howell		0-0	
Sub...			
Snea...			

... 3 2 ... me... ...ke... Mo... Ti... ...Don... nell, ... D. B... Daws...

In a ... game the "Li... ...ted th... "Cougar... Coving... ton twe... on th... Lee Hig... night, ...

At th... it ap... peared ... woul... win in ... nued t... look thi... the firs... half.

Hawki... ned ... scorin... fuse by ... one ... der th... basket. ...rted ... men o... a scor... npage ... enable... them t... t front ... to tw... at the ... the f... rter.

Lee's ... es pla... secon... quarter ... ere held ... ess. Th... half en... sixteen t... for th... Lee tea...

The ... e Cougars ... ght a... inspired ... on the f... ter in... termis... ut try a... tigh... they ... not quite o... th... local ... lead.

Daw... th... scorers ... side... eightee... ed b...

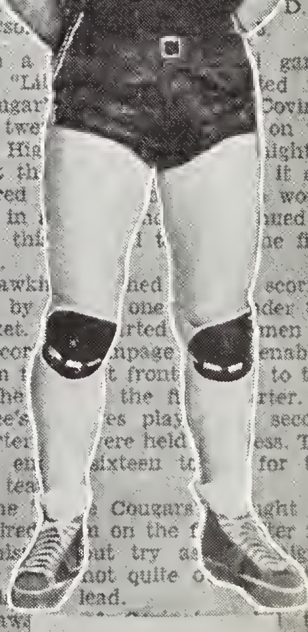

WILSON

BASKETBALL SCHEDULE

Dec. 19, 1938—Lee	16	Craigsville	12
Dec. 20, 1938—Lee	40	Alumni	33
Jan. 6, 1939—Lee	44	Fredericksburg	30
Jan. 10, 1939—Lee	33	Clifton Forge	14
Jan. 13, 1939—Lee	26	Harrisonburg	28
Jan. 17, 1939—Lee	36	Craigsville	25
Jan. 20, 1939—Lee	49	V. S. D. B.	31
Jan. 27, 1939—Lee	40	Lexington	21
Feb. 1, 1939—Lee	36	Covington	20
Feb. 2, 1939—Lee	33	A. M. A.	31
Feb. 3, 1939—Lee	31	Fredericksburg	33
Feb. 4, 1939—Lee	19	Alexandria	33
Feb. 7, 1939—Lee	33	Clifton Forge	26
Feb. 9, 1939—Lee	42	Waynesboro	16
Feb. 10, 1939—Lee	52	Waynesboro	17
Feb. 14, 1939—Lee	61	Covington	18
Feb. 17, 1939—Lee	26	Harrisonburg	22
Feb. 23, 1939—Lee	44	V. S. D. B.	29
Feb. 24, 1939—Lee	21	Lexington	17
Feb. 27, 1939—Lee	29	Y. M. C. A.	19
Mar. 24, 1939—Lee	73	Faculty	36

BOOK FOUR

FEATURES

Miss Nancy Lineweaver

MAY QUEEN

Maids of Honor

Hello "Eddie"
Never forget that
Hi-Y picnic - Ha!
Love
Hollis

MISS HOLLIS PAINTER

Best of luck
always to a
swell fella.
Ruth
'39 - Rah!

MISS RUTH PETERS

The Queen and Her Court

Scenes from May Day

Most Studious
MARTHA SPROUSE

Wittiest
JEAN MARKLEY

Cutest
VIRGINIA CAMPFIELD

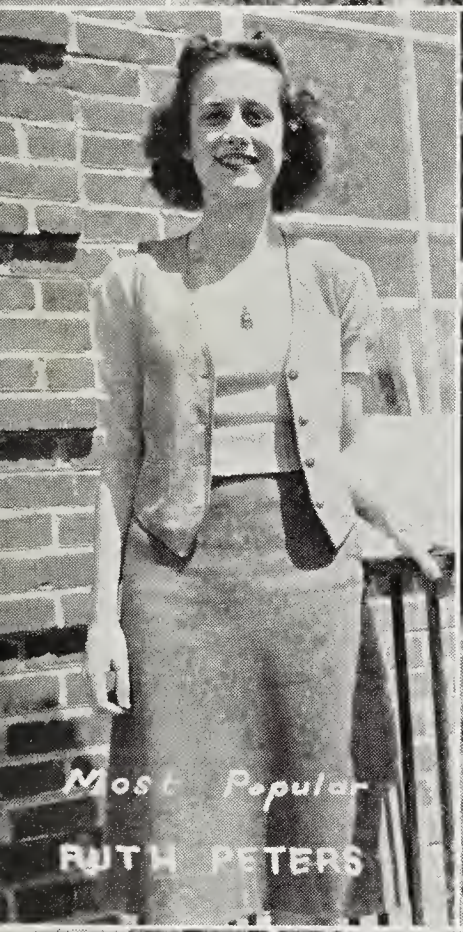

Most Popular
RUTH PETERS

Best Sport
EVA McCARRICK

Most Attractive
NANCY LINEWEAVER

Best Athlete
MARIAN TIMBERLAKE

Most Content
VIRGINIA CAMPFIELD

Best School Spirit
ROSEMARY MANCH

Prettiest
NANCY LINEWEAVER

Sweetest
BETTY REID

Most Tactful
JOHN TODD

Best School Spirit
RICHARD NICHOL

Best All Round
JOHN TODD

Most Popular
JOHN TODD

Most Bashful
HERBET TURNER

Most Content
RICHARD FO

Best Athlete
BILLY WILSON

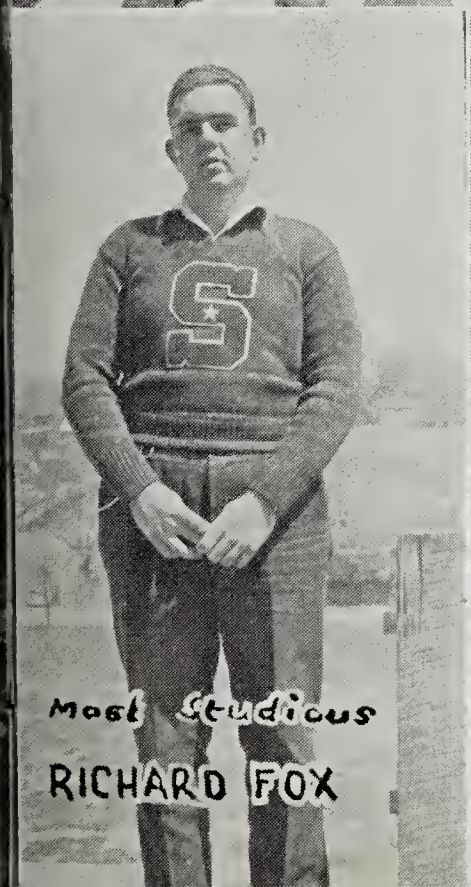

Most Studious
RICHARD FOX

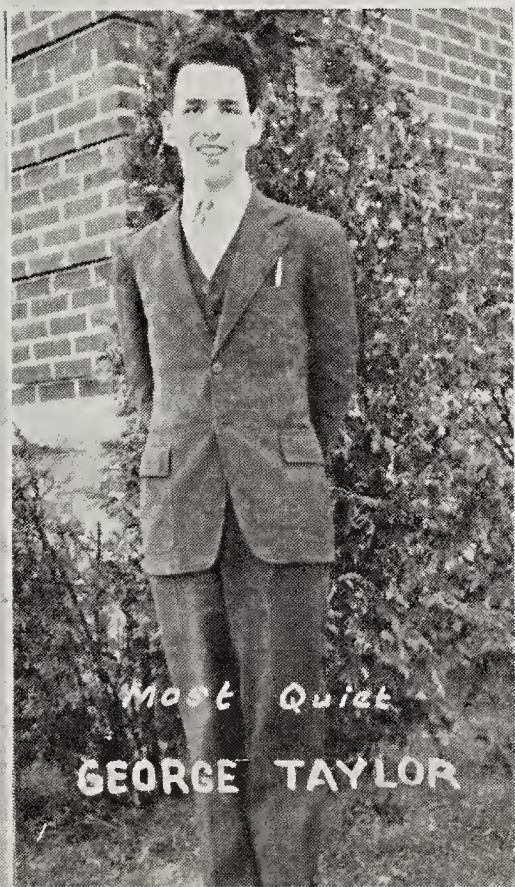

Most Quiet
GEORGE TAYLOR

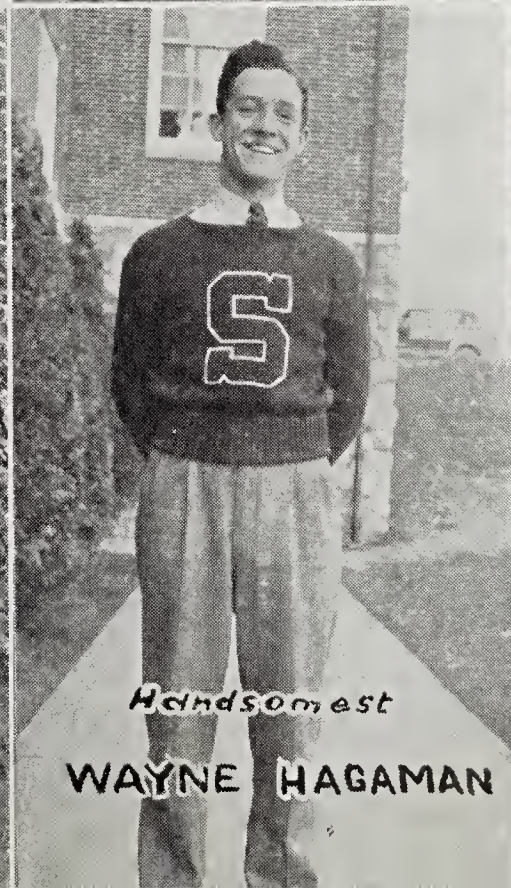

Handsomest
WAYNE HAGAMAN

Wittiest
BILLY WILSON

1 VIRGINIA CAMPFIELD
2 LUNCH IS SERVED
3 MISS PURNELL
4 ELIZABETH SOMMERS
5 HOLLIS PAINTER
6 MATTHIAS LARNER
7 GEORGE TULLIDGE
8 MR. CLICK
9 TRENT SIPLE
10 RECESS
11 MARCH WINDS
12 ELDRED AND BLAIR
13 SOMMERS AND MONGOLD
14 WAYNE HAGAMAN
15 YU LEE RUFF
16 WILSON AND HOLT
17 VINCENT GRANDE
18 JEAN MARKLEY
19 LABONTE AND MCWHORTER
20 GEORGE TAYLOR
21 SCHOOL IS OUT
22 KINSLEY MCWHORTER
23 BETTY REID
24 NANCY LINEWEAVER
25 MARTHA SPROUSE
26 RICHARD FOX

1 Martha Sprouse
2 Billy Wilson
3 Allen Pfeiffer
4 Ann Ellen Graham
5 Everett Eldred
6 Nichol and Larner
7 The Cheer Leaders
8 Richard Nichol
9 Manch and Campfield
10 Charlotte Leavell
11 Frances Fulton
12 Jimmy Brown
13 Mickey Talley
14 Harrisonburg Game
15 Jimmy Timberlake
16 Frankie Cacciapaglia
17 Wagner - Siple - Almarode
18 Hollis Painter
19 Glenn Campbell
20 George Beam
21 Betty Blair
22 Bobby Wayland
23 Mrs Campbell

HOMEROOM PRESIDENTS

SOMMERS 103

PEDUTO 104

REID 106

BRADLEY 107

CULPEPPER 108

TODD 109

FOX 110

ARGENBRIGHT 112

KYLE 201

MINES 202

HAMPTON 204

LEE HIGH SCHOOL

PFEIFFER 205

GISH 206

BICKLE 207

SNAPSHOTS-

HARRY L. HARNER

MISS PURNELL

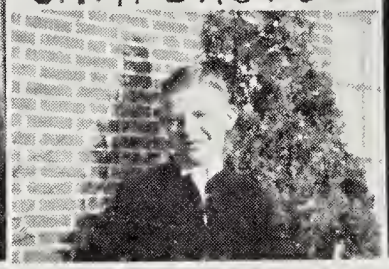
VERNON KNIGHT

MISS ROBERTS

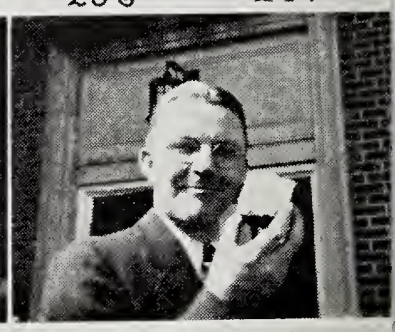
MR BRIDGES

CURTIS WAGNER

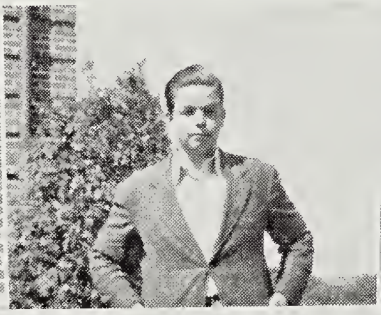
GILPIN WILLSON

EDDIE O'DONNELL

ANN ELLEN GRAHAM

WILLSON-STOCKDON

TED RIDDLE

MR. SMITHER

JESS BRATTON

MISS JOHNSON

HONEY LAMB

HARNER - HAGAMAN

PAUL GETS CAMERA SHY

KIVLIGHAN-CULPEPPER

SOMMERS

PETE-PURNELL-NIC.

MISS BLUM

BETTY

GILP-TALLEY-ED-DESPER

DIXIE

AND

STRAND

THEATRES

Staunton .:. VIRGINIA

H. L. LANG & CO.

Jewelers

SPECIAL ATTENTION GIVEN

TO

CLASS RINGS

AND

INVITATIONS

School Jewelry

Senior Rings

SPROUL AND CROWLE

INSURANCE

AND

FIDELITY BONDS

PHONE 158

MASONIC TEMPLE

STAUNTON .:. VIRGINIA

PHILCO

RADIOS

o—o

HUB FURNITURE

CORPORATION

22 South Augusta Street

REAL ESTATE

To Make Your Dreams Come True

INSURANCE

To Keep Your Dreams Untroubled

F. C. HAMER & CO.

25 North Augusta Street

Route 11—Center of City

Meats Vegetables Groceries

QUALITY

REASONABLE PRICES

STOCKDALE'S

GROCERY

NORTH CENTRAL AVENUE

When You Buy It At Penney's

It's Right—

IN PRICE

IN QUALITY

IN STYLE

SHOP AT

PENNEY'S

BLACK AND DANNER
ELECTRIC
CO.

AUTOMOTIVE ELECTRICAL REPAIRS

ARMATURE WINDING

ELECTRIC REFRIGERATION

MAGNETO REPAIRING

PHONE 1683

Corner Baldwin and Lewis Streets

Staunton .:. .:. Virginia

Courtesy *Service*

Economy

AUGUSTA FURNITURE
COMPANY

114-116 W. Beverley Street

PHILCO RADIOS

LANDRAM
BROTHERS

Quality Dry Cleaning

PHONE 477

7 West Frederick Street

Staunton .:. .:. Virginia

Try Us For Fine Service

OUR PRICES ARE ALWAYS
REASONABLE

HATS FACTORY REBLOCKED

R. L. SOUDER

Ready-to-Wear

Barbizon Lingerie

Gotham Gold Stripe Hose

Accessories

13 EAST BEVERLEY STREET

STAUNTON .:. VIRGINIA

THE STAUNTON
MACHINE WORKS

MACHINISTS

Gas and Electric Welding

148-150 GREENVILLE AVENUE

PHONE 120

KIVLIGHAN OIL CO.

Corner Augusta Street and Churchville Avenue

Phone 886

Corner New Street and Greenville Avenue

Phone 534-W

If It's New

and Correct . . .

YOU WILL FIND IT FIRST

AT THE

HELEN G. EASTHAM SHOP

TELEPHONE 717

WORTHINGTON

HARDWARE CO., INC.

Reach Athletic Goods

WINCHESTER

AND

REMINGTON

Guns and Ammunition

GUSS DULL'S TRANSFER CO.

LOCAL AND LONG DISTANCE

HAULING

ALSO

GOOD COAL AT THE RIGHT PRICES

Agents for

UNION CARBIDE

PHONES: Office 377 Residence 1586-J

32 West Johnson Street

Staunton .:. .:. .:. Virginia

For Lee High Sport News

AND

The Leeway Leader

READ

The Staunton News-Leader

AND

Evening Leader

STAUNTON DEPARTMENT STORE

(STAUNTON FURNITURE CO., INC.)

"Under the Town Clock"

FURNITURE

FLOOR COVERING

Radios

WASHERS RANGES

READY-TO-WEAR

LINGERIE

Shoes *Dry Goods* *Notions*

Men's Furnishings Work Clothing

D. Glenn Ruckman W. E. Johnson

RUCKMAN

AND

JOHNSON

Real Estate Brokers

Reference: National Valley Bank and all Acquaintances

Phone 444

Room 102, Professional Building

Wm. T. McIntyre, Salesman

TIP TOP GROCERY

TIP TOP SERVICE

Save The Difference

BOTH WAYS

FARLEY'S

CLEANERS

DYERS

Phone 246

OPPOSITE STRAND THEATRE

COMPLIMENTS

OF

HOLLIDAY'S

SHOE STORE

FEATURING

"Vitality Shoes"

MEN AND WOMEN

Staunton .:. Virginia

Phone 161 18 W. Beverley St.

ESTABLISHED 1871

TIMBERLAKE

DRY GOODS CO.

T. C. BARBER, *Owner*

Dry Goods, Millinery

and

Ready-to-Wear

PHONE 211

STAUNTON

PIGGLY WIGGLY

o—o

Staple

and

Fancy Groceries

MARY BALDWIN COLLEGE

Staunton .:. Virginia

A Southern College With a National Patronage

A. B. DEGREE

ADEQUATE TEACHER TRAINING

COURSES

Catalogue Sent on Request

L. Wilson Jarman
President

KENNEDY DRUG CO.

17 East Beverley Street

For The

B st Soda and Sandwiches

CUT

RATE

DRUGS

COMPLIMENTS

OF

WALTER'S DRUG STORE

Prescription Druggist

20 East Beverley Street

Staunton :: :: Virginia

THE OWNER'S APPRECIATION of a DODGE CAR grows as time goes by—he can *depend* on *Consistent, Comfortable,* LOW COST daily service.

H. B. CLEVELAND

MOTORS, INC.

Dodge—Plymouth

STAUNTON .:. VIRGINIA

"Simply Service"

FAMILY WASH THAT PLEASES

STAUNTON

STEAM LAUNDRY

Hampton and Hall Streets

Phone 495

DRINK...MORE...MILK

EUREKA MILK MEANS SAFE MILK

Phone 1186-1187

STAUNTON CREAMERY

INCORPORATED

Your Hair Deserves The Best

COME TO

VANITY FAIR BEAUTY SALON

THE VALLEY'S LARGEST

AND

MOST UP-TO-DATE

Six Highly Trained Operators to Give You the Best to be Had

TWO COMPLETE SHOPS

DELUXE AND ECONOMY

Second Floor Crowle Building

Phone 425

Palais Royal

THE HOUSE OF FASHION

"Where Smart People Buy Smart Clothes"

9 E. BEVERLEY ST.

WHOLESALE DISTRIBUTORS

OF

HIGH GRADE

CANDIES

CHOCOLATES

COCOA

CHARLES R. LEWIS

10 East Beverley Street

Let Us Do Your

KODAK WORK

PROMPT SERVICE WITH CLEAR CUT PICTURES

WILLSON BROS.

JONES'

TAXI SERVICE

FIVE AND SEVEN PASSENGER CARS

Service Day and Night

Phone 730

14 North New Street

Staunton .:. .:. Virginia

THOMAS HOGSHEAD, INC.

QUALITY

Cut Rate Drugs

SHAEFFER FOUNTAIN PENS

$1.00 to $10.00

Expert Soda Service

THE CORNER DRUG STORE

25 Years
Dependable Service

o—o

WOODWARD'S
CLEANERS *and* DYERS

Phone 929

HARDING COAL Co
AGENTS FOR
PHONE 240
"OUR COAL MAKES WARM FRIENDS"

BARTH, WEINBERG
AND COMPANY

The Smart Shop for Men

CLOTHING SHOES

FURNISHINGS

of the better kind

KAUFFMAN'S

"ALWAYS *first* WITH

THE *newest*"

HAMRICK AND COMPANY
Florists

18 West Frederick Street

PHONE 710

REID STORES
INCORPORATED

MEATS GROCERIES PRODUCE
8 Complete Home-Owned
AND
Home-Operated Food Stores

A BUSINESS EDUCATION WILL DO THE FOLLOWING THINGS FOR YOU:

o——o

1. Prepare You to Earn a Salary.
2. Prepare You to Enter Business for Yourself.
3. Enable You to Work Your Way Through College.
4. Make Your College Course Easier and Faster.
5. Help You to Become an Independent Business Person.

o——o

IT IS OUR BUSINESS TO HELP YOU HELP YOURSELF.

o——o

DUNSMORE BUSINESS COLLEGE

NEW YORK DRESS SHOP

"Fifth Avenue Styles"

Always the NEWEST in Exclusive

Ladies' Ready-to-Wear

Millinery and Accessories

Phone 302

7 South New Street

Staunton .:. Virginia

SHOES

for the entire family

AT

REASONABLE PRICES

o—o

WILKERSON SHOE STORE

Phone 318

30 North Augusta Street

Staunton .:. .:. Virginia

NICK AND ARTHUR

Visit Our New Fountain

HOT DOGS *and* HAMBURGERS

Plate Lunch 25c

CANDY, CIGARETTES, MUSIC

THE McCLURE CO PRINTERS, STAUNTON, VA.

Staunton Public Library
39999044067 3K